THE TORNADO

'58

Best of luck always to a cute & sweet girl. I will always remember you. Barbara Smith

Lots of Luck to one of the sweetest girls I know! Enjoy taking Spanish with you! Adios Mi Amiga Marsha K

Lots of luck to a nice girl. Richard Beavers

Best of luck to a cute girl. Tom Beavers.

Best of luck always to a nice girl. Doug England

Best of luck in the future to a sweet girl Remember Spanish! Adios Carol Christian

The very best of luck in Govt. this year! St Clair

Best of luck to a very nice and sweet girl Jack Myers

I wish you the best of luck in the future. a friend Ralph Lucille

Lots of luck to a nice girl in the future Lloyd R. B.

Best of luck to a sweet girl. Bill Jennings

W. L. Dickenson

Lots of luck to a very sweet girl. Remember when we [illegible] the band together. Hope to be with you more. Love always. Lou Ellen Allison

Best of luck to a very nice girl Melvin Baldwin

Best wishes to a very nice girl. Billy [illegible]

Best wishes in the future to a sweet gal - Remember the good & forget the bad. Be good & the best will be your reward. Lenora June Beavers

Best of luck for ever and ever. Fred Altizer

Best of luck to a real cute girl. Fred Barrett

Best Wishes to a very cute girl Donald [illegible]

Best of luck and a lot of happiness Robert Bell

Best of luck to a nice girl. Milton Adair

Best of luck to a real cute and sweet gal Love always [illegible]

Best of luck to one of the
sweetest girls I know anywhere
It has been a pleasure going
to school with you and
knowing someone as nice as you
Always remember the good times
were had and never forget
me.

Yo amor a usted, amigo.

Yvonne

Good luck to you
throughout your school
years. Remember the
good times at all
county band.

Lots of love
Jane
Clear

I enjoyed having
you for a classmate.
Best of luck in what
ever you attempt to do in
the years to come.
God bless you!
Jack Stevenson

Best of Luck to
a real sweet and
cute girl George McGoffee

Best of luck
to one of the finest
classmates a person
could have.
~~[illegible]~~
Dennis

Brownie Lee Boyd

THE TORNADO 1958

AN ANNUAL PUBLICATION BY THE STUDENTS

OF

RICHLANDS HIGH SCHOOL

RICHLANDS, VIRGINIA

FOREWORD

"Blood, Sweat, and Tears", the title of a recent book by Winston Churchill, symbolizes the offering of the Annual Staff to "The Tornado" '58. This then, is our legacy, our contribution to the students . . . "The Tornado" 1958.

TABLE OF CONTENTS

Dedication	Page	3
Administration	Page	4
Faculty	Page	5
Building Foundations for Tomorrow	Page	13
Activities	Page	19
Athletics	Page	33
Features	Page	43
Spring Activities	Page	51
Freshmen	Page	59
Sophomores	Page	69
Juniors	Page	79
Seniors	Page	89
Hall of Fame	Page	112
Senior Directory	Page	127
Advertising	Page	133

DEDICATION

To express our thanks and appreciation for his understanding and cooperation, we, the annual staff, dedicate this the twentieth edition of "THE TORNADO" to our principal, Mr. W. S. Powers.

ADMINISTRATION

SEATED: Miss Frances Cruey, Bookkeeper; Miss Elizabeth Claypool, Secretary. *STANDING:* Mr. Clark Brown, Assistant Principal; Mr. W. S. Powers, Principal.

To you, our Administration, we wish to express our appreciation for your assistance, patience, and understanding.

THE TORNADO STAFF

FACULTY

Miss MILDRED AKER
Physical Education

Mrs. IRMA CLAY ALLE
Guidance, Mathematics,
and English

Mrs. GLADYS ALLISON
Mathematics and English

Mr. CLARENCE BANDY
Physics, Mathematics, and
Mechanical Drawing

Miss LURA ALICE
BEAVERS
Choir and English

Mr. CHARLES
BLANKENSHIP
Civics and English

Miss NELL PORTER
BOGGESS
Latin and English

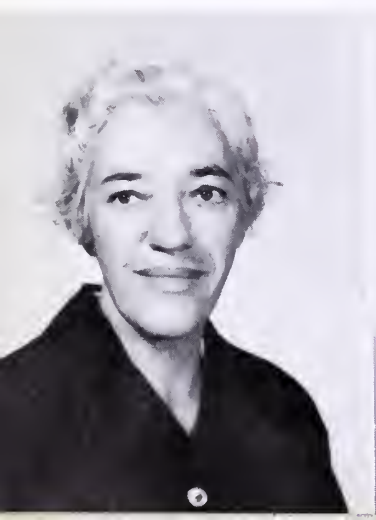

Mr. CLARK BROWN
Assistant Principal

Mrs. MARGARET BROWN
Mathematics

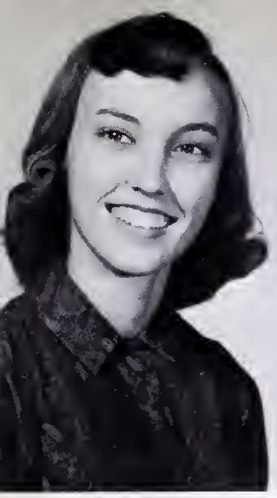

Miss ELIZABETH CLAYPOOL
Secretary

Miss JANET M. CLINE
Physical Education

Miss FRANCES CRUEY
Typing and Bookkeeping

Mrs. HARRIET DEEL
Dramatics, Civics, English, and Science

Miss WILLIE LEE DICKENSON
Business Arithmetic

Mr. MARCUS DUNHAM
Economics and Geography

Mr. GORDON FARMER
Mechanics and Vocational Agriculture

Mrs. NOLA FERGUSON
Science

Mrs. CARRIE S GILLESPIE
English and Spanish

Mrs. ALICE GOINGS
Sociology and Government

Mr. HERBERT GOINGS
Government

Mr. DAN GRABEEL
General Business and Chemistry

Mrs. MARGUERITE GRIFFITH
Home Economics

Mr. GENE GRINDSTAFF
Basketball Coach and Physical Education

Mr. CHARLES HERNDON
Science and General Business

Mr. K. M. HICKS
Football Coach and Driving Education

Mr. J. H. HUFF
Mathematics

Miss BETTIE BYRD HUFFMAN
English and Guidance

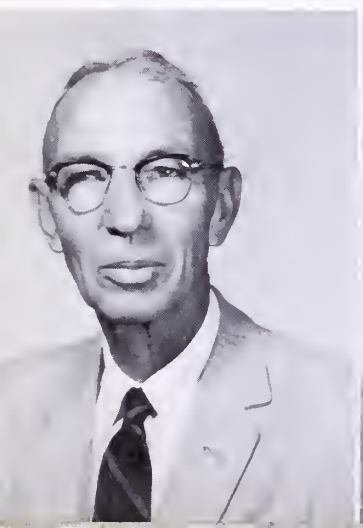

Miss MARGARET HUNTER
Mathematics

Miss NANCY HUNTER
Annual Sponsor and History

Mrs. LILY B. JEWELL
English

Miss EUVA KENNEDY
Study Hall

Mr. GEORGE KENNEDY
Science

Mr. DON LAMBERT
Baseball Coach and Physical Education

Mrs. FRANCES LAMBERT
Distributive Education and Diversified Occupations

Mrs. RUTH LEISTER
Librarian

Mrs. LETTYE McCUE
Biology and English

Mr. SHELBY MARTIN
Art, Dramatics, and English

Miss ELIZABETH NIPPER
History

Mrs. DELLA OSBORNE
English, History, and Science

Mr. ISAAC W. PENDLETON
Biology

Mr. WILLIAM S. POWERS
Principal

Mr. ALEX G. St. CLAIR
General Business

Miss JOHON SHORTRIDGE
Typing and General Business

Miss BETTY SMITH
Home Economics

Mrs. JUSTINE J. SMITH
Annual Sponsor and English

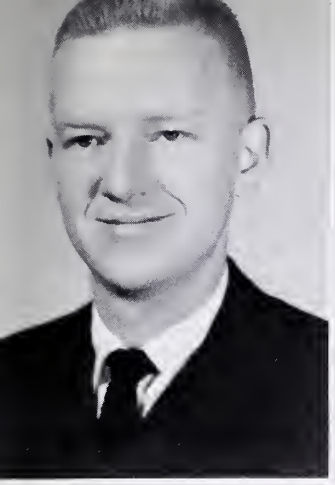

Mr. ROBERT L. TONEY
Band Director

Mrs. GERALDINE A. TRENT
Typing

Miss JULIA E. TUCK
History and English

Mrs. JANETTE WAGNER
Shorthand and General Business

Miss REBECCA WALLACE
Home Economics

Mrs. ROSA P. WILLIFORD
Mathematics

Miss CARLENE WILSON
English

Mrs. JANICE WITT
English

Mrs. AMELIA C. PENDLETON
Substitute Teacher

Mr. Charles Warden, Director of Public Instruction; Mr. W. S. Powers, Principal of Richlands High School; and Mr. J. L. Walthall, Superintendent of Tazewell County Schools, enjoy a social visit together.

Miss Betty Byrd Huffman and Mrs. Irma Allen, the Guidance Directors, encourage our students to do their best.

FIRST ROW: Mrs. Whited, Mrs. Hicks and Mrs. Widner. *SECOND ROW:* Mrs. Baldwin, Mrs. Tabor and Mrs. Lowe, the cafeteria workers prepare the meals for the students and faculty.

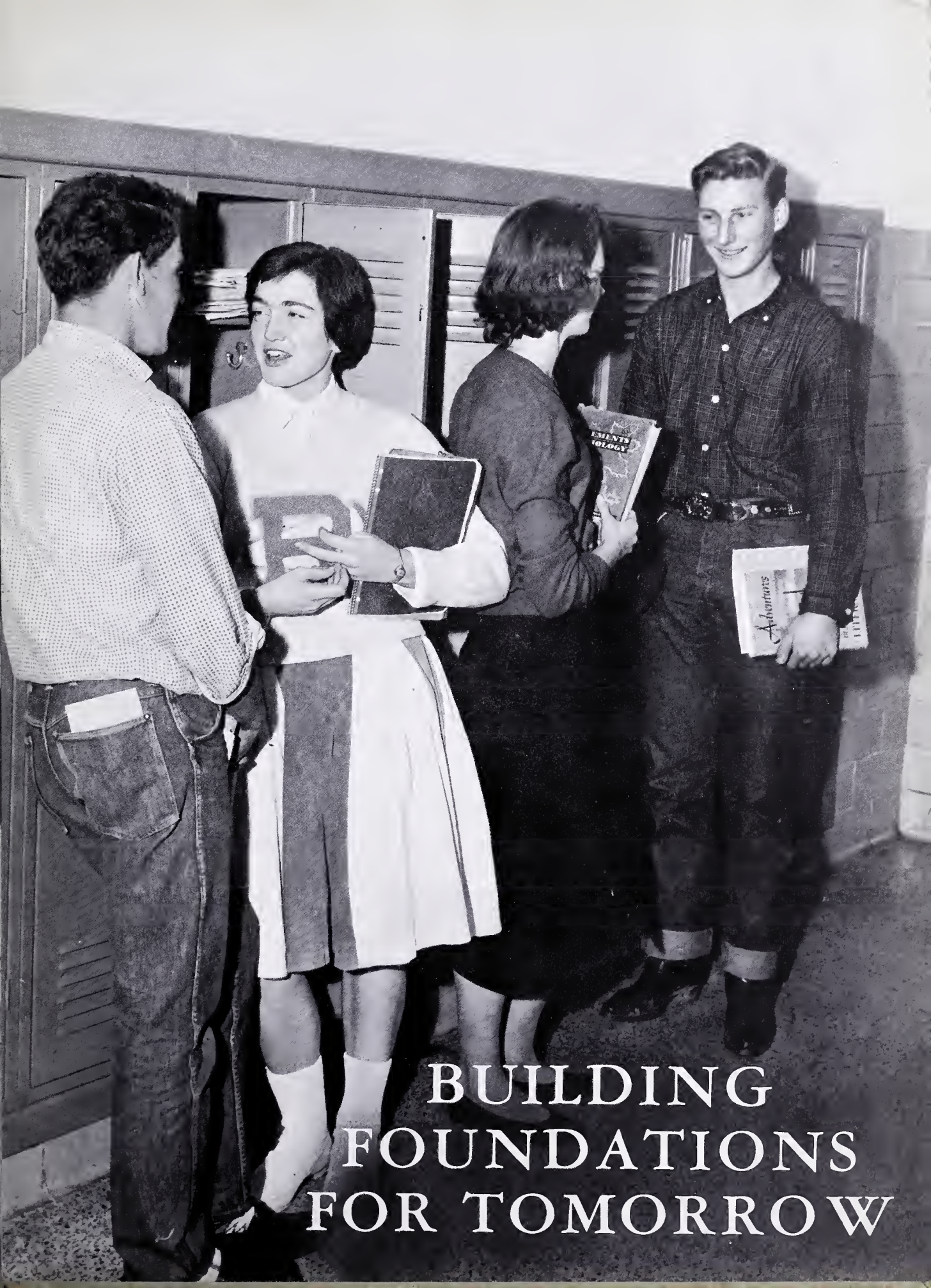
BUILDING
FOUNDATIONS
FOR TOMORROW

ALMA MATER

Alma Mater, Richlands High—
May she live for years untold.
In our hearts, you'll always find—
Admiration, that we hold.
Your loyal sons salute you—
Your daughters follow through.
We've lost and kept on smiling—
Our loyalty runs true.
When our task's done, by and by,
We will cheer for Richlands High.
We will cheer for Richlands High.

Sylvia French, Wilma Crawford, Maxine Russ, Mary Joyce, Lois Childress and Ralph Nearhood put finishing touches on Senior term papers.

Naomi Sparkman, Ronnie Smith, Jack Cordle, Hazel Billings, Helen Howington, Don Dye and J. E. Sword enjoy a "Student Hop."

Ruth Stilwell, Elizabeth Flanary, Doris Shortt, Wanda Lawson, Rockey Tickles, Marie Russ and Mabel Goodman admire the art exhibit.

Mrs. Trent's class practices typing drills.

Mr. Grindstaff encourages physical fitness.

Miss Wallace's class learns the principles of designing.

Mr. Bandy trains future architects.

Impatient students wait to be served.

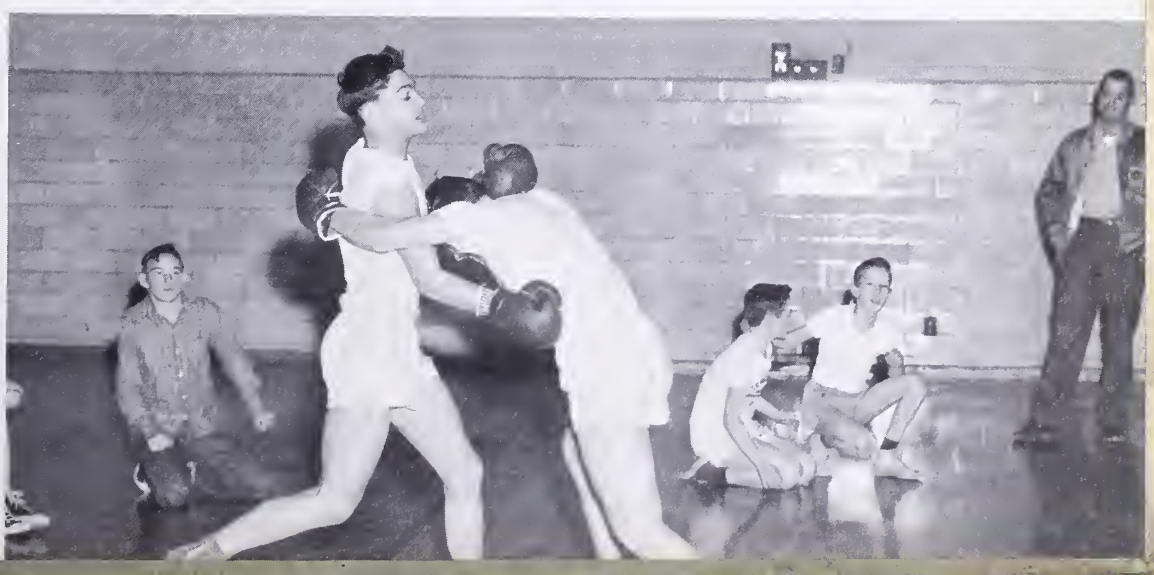

Boxing releases the "pent-up energy" of Jack Cordle and his opponent.

SCHOOL WORKERS

Miss Claypool, Miss Cruey, Loretta Hill, Phyllis Waddell, Nancy Lester, Mary Jo Sawyer, Mary Lou Thacker Bonita Pruett, Carol Meade, Linda Salyer, Jackie Elkins, Geneva Boyd, Alice Faye Nelson, and Martha Vermilya spend hours serving the school in the office.

FIRST ROW: Charlotte Dye, Elizabeth Flanary, Sandy Stevenson, Beatrice Sluder, Carol Shortt, Shelby Fugitt, and Mildred Helbert. *SECOND ROW:* Mrs. Leister, Clyde Smith, James Cox, Emmanuel Wade, Gerald Shelton, Charles Mosley, Ronnie VanDyke, Gene Beavers, Mack Williford and Jimmy Boyd. These valuable workers render excellent assistance not only in the library but in visual aid.

ACTIVITIES

ANNUAL STAFF

FIRST ROW: Mrs. Smith, Sponsor; J. W. Overbay, Loretta Hill, Eulis Patrick, Betty Lou Brown, and Miss Hunter, Sponsor. *SECOND ROW:* Bonnie Smith, Clydette Patterson, Gay Bandy, Melvin Baldwin, Don Dye, Jackquetta Ratliff, Ruth Stilwell, Becky Shouse, and Tommy Shook.

J. W. Overbay, Editor; Loretta Hill and Eulis Patrick, Business Managers; and Betty Lou Brown, Secretary.

The Tornado Staff, consisting of thirteen members picked for their outstanding qualities, is responsible for the publication of the yearbook and school pictures.

In addition to the stress and strain of putting out the yearbook, The Tornado Staff has its lighter moments among these are the yearly social events, a Christmas dinner and party, also, a picnic to climax the completion of the annual.

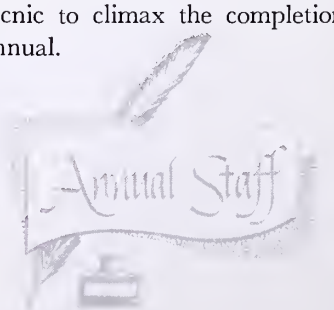

STUDENT COOPERATIVE ASSOCIATION

SEATED: Miss Wilson, Adviser, Randall McGlothlin, Faye Wyatt, Phyllis McGlothlin, Sandy Marrs, Owetie Stinson, and Billy Joe Massie. *STANDING:* David Jessee, Norma Asbury, Beth Aspinwall, Ann Nuckolls, Larry Baldwin, Buddy Altizer, Peter Allen, Dickie McGee, Linda Sword, Ralph Griffith, Judy Johnson, Bonnie Smith, and Vickie Harris.

The Student Council, the governing group of the Student Co-operative Association, is composed of the entire student body. It is made up of the officers of the student body, the class officers, the editor of "The Tornado" and two representatives from each class.

The projects undertaken this year by the Student Council are as follows: sponsoring the Homecoming Parade, the coronation, and the dance; Christmas homeroom decoration contest, a Christmas formal, a May Day program, a "Miss Richlands High" Beauty Contest, and many other extra-curricular activities.

SEATED: Jane Clear, Treasurer; James Lawson, Vice-President; and Linda Goodwin, Secretary. *STANDING:* Miss Wilson, Advisor; and Tom Norman, President.

BA

ALPHA CLARINET QUARTETTE: Brownie Boyd, Jane Clear, Patricia Jennings, and Mary Jane Blankenship.

FLUTE: Sandra Whitt, Julia Pruett, and Dolly Davis. CLARINET: Brownie Boyd, Frances Warner, Virginia Adair, Jane Clear, Patricia Jennings, Sandra Shook, Glenna White, Betty Ann Royall, Brenda Johnson, Mary Jane Blankenship, Judy Casey, Judy Cox, Ruth Henkle, Peggy Ratliff, Betty Kyle Elswick, Margaret Jessee, Sheila Short, and Linda Chambers. OBOE: Charlotte Dye. SAXOPHONE: Christine Miller, Sue Perrine, Ginger White, Lou Ellen Allison, Linda Steele, Phyllis Martin, and Mary Turner. PERCUSSION: Jackie Turner, Don White, Garnet Webb, Glenn Richardson, Douglas Day, and Wayne Lester. CORNET-TRUMPET: Lenora Beavers, Mary Margaret Glenn, Gayle Shortridge, Linda Combs, Betty Byrd Sanders, Arvin Sneed, James Brown, Susy Nuckolls, Jill Casey, Peggy Childress, James Hylton, Ann Childress, Betty Carol Whitt, Patsy Adkins, and Peggy Helbert. FRENCH HORN: Kathryn Warner. BARITONE HORN: Joyce Arnett, Fred Altizer, and John Altizer. TROMBONE: James Vance, Kendrick Hurt, Tom Worley, Roger Arnold, Marie Russ, and Raleigh Couch. SOUSAPHONE: Jack Young, Joe Lowe, and Vince LaForce. BELL LYRA: Mary Pat Underwood and Clydette Patterson. BAND OFFICERS: President, Judy Casey; Vice-President, Virginia Adair; and Secretary-Treasurer, Alice Casey.

ND

BRASS AND PERCUSSION ENSEMBLE: Lenora Beavers, Arvin Sneed, Alice Casey, Jill Casey, Joyce Arnett, Jackie Turner, Jack Young, Tom Worley, Robert L. Toney, Director; Kendrick Hurt, Betty Sanders, Mary Margaret Glenn, and James Brown.

MAJORETTES: Shelia Short, Alice Casey, Mary Margaret Glenn, Judy Meadows Hooker, Head Majorette; Clydette Patterson, Judy Casey, and Margaret Jessee.

CHOIR

FIRST ROW: Patricia Runyon, Wilma Mash, Jean Elswick, Cornelia Ferrell, Charlotte Jones, Margaret Rasnake, Barbara Newberry, and Geraldine Cruey. *SECOND ROW:* Barbara Shelton, Patsy Burress, Geneva Joyce, Barbara Harshbarger, Shelby Taylor, Ann Horton, Beatrice Maggard, and Miss Beavers, Sponsor. *THIRD ROW:* Nelline Hill, Sue Turner, Marie Vencill, Martha Wampler, and Elizabeth Lowery. *FOURTH ROW:* Ann Nuckolls, Brenda Taylor, Kay Brewster, Hannah Earls, Hazel Brown, Brenda Young, and Judy Johnson.

Shelby Taylor, Brenda Young, Judy Johnson, Patsy Burress and Miss Beavers. This quartet won second place in the Rich lands High School Talent Show.

The Richlands High School Girls' Chorus, under the direction of Miss Lura Alice Beavers, has been active in the many musical activities, both in the school and in the community.

A Christmas Concert was presented to the P.T.A. and the combined women's clubs of the town. Christmas carols were sung in the halls to add to the joys of the season.

The Choir has been active in the various talent, variety, and musical shows of the school and the community. Many members of the choir have won honors and awards in these and other competitive programs. Spring performances, Sunrise Service, May Day, and Commencement completed a successful musical year for the Choir.

BETA CLUB

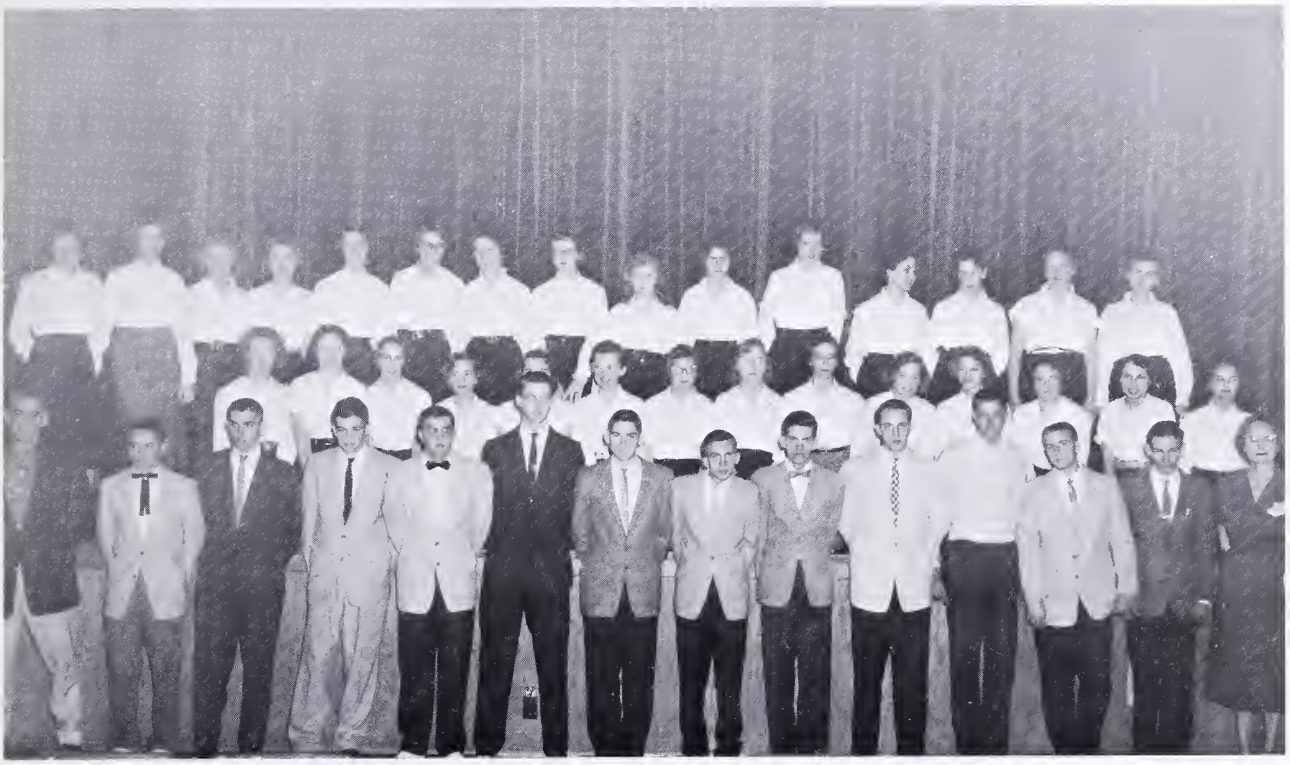

FIRST ROW: Mr. Dan Grabeel, Sponsor; Bob Jones, George McGaffee, James Elswick, Eulis Patrick, J. W. Overbay, Eugene Cruey, James Lawson, Gary Hess, Billy Joe Massie, Gene Hurst, Eddie Norman, James Cox, and Mrs. Brown, Sponsor. *SECOND ROW:* Owetie Stinson, Joan Shelton, Janice Pruett, Jane Brown, Shirley Parson, Betty Lou Brown, Lois Childress, Wilma Dean Crawford, Frances Warner, Ginger White, Margaret Hankins, Billie Pruett, Brownie Boyd, and Janice Griffith. *THIRD ROW:* Ruth Stilwell, Wanda Lawson, Loretta Hill, Janit Elswick, Barbara Ann Buskill, Sandra Whitt, Phyllis McGlothlin, Mary Joyce, Omey Bandy, Loretta Sparks, Linda Goodwin, Vickie Harris, Judy Casey, Becky Shouse, and Bonnie Smith.

The National Beta Club is a non-secret, leadership-service club for high school students. Its purpose is to reward merit, encourage effort and to develop character. The Beta Club seeks to promote the ideas of American Democracy among its members. Its motto, "Let us lead by serving others," is a true indication of the spirit which motivates the national organization, the local chapters, and the individual members.

The Richlands Beta Club was organized in 1956, with thirty charter members. Any junior or senior with a "B" average may become a member. Other requirements for membership are the following: good character, creditable achievement, commendable attitude, and approval of the executive head of the school.

The Club conducted the devotions each Wednesday during the season of Lent. It sponsored assembly programs; also, a Talent Show which proved to be a great success.

This year out of the forty-two members, fifteen of them attended the state Beta Convention in Roanoke.

The officers of the Beta Club are J. W. Overbay, President; James Lawson, Vice-President; Sandra Whitt, Secretary; Phyllis McGlothlin, Treasurer; Vicki Harris, Historian; Mrs. Margaret Brown and Mr. Dan Grabeel, Sponsors.

FUTURE TEACHERS OF AMERICA

SEATED: Mary Jo Sawyers, Gloria Jean Martin, Zora Mae Jackson, Sue Belcher, Brenda Ball, and Sylvia French. *STANDING:* Miss Bettie Byrd Huffman, Clydette Patterson, Martha Ringstaff, Carole Combs, Jackie Stevens, and Miss Nell Porter Boggess.

TRI-HI-Y

SEATED: Elizabeth Flanary, Gail Lawson, Brenda Young, Charlotte Dye, Shirley Williams and Yvonne DeMark. *STANDING:* Mrs. Jewell, Sponsor; Dreema Lewis, Barbara Harshbarger, Willie Marie Smith, Kathryn Warner, Glenna White, and Wanda Smith.

MONOGRAM CLUB

FIRST ROW: Gene Rose, Charles Stevenson, Bob Casey, Larry Bailey, Randall McGlothlin, Carl Lawson, Sandy Marrs, Harold Smith, and Guy Vermillion. *SECOND ROW:* Mrs. McCue, Sponsor; Joe Bill Welch, Sam Barnett, Darrell Bucklen, Tommy Horton, Morris Lockhart, Roger Clear, and Jonce Wright. *THIRD ROW:* John Whitaker, Dickie McGee, Gerald Bobbitte, Bill Cyphers, H. A. Walls, and Ronnie VanDyke.

SPANISH CLUB

FIRST ROW: Yvonne DeMark, Charlotte Dye, Wanda Lawson, Priscilla Mullen, Carole Wilson, Linda Salyers, Eugene Cruey, Ruth Stillwell, Larry Baldwin. *SECOND ROW:* Elizabeth Flanary, Gayle Shortridge, Patricia Jennings, Jessie White, Frances Warner, Charles Williford, Kenneth Griffith, and Bobby Shamblin. *THIRD ROW:* Betty Wyatt, Margaret Robinette, Ruth Bailey, Barbara Pyott, Roger Stevenson, Bobby Chafin, Bill Luttrell and Mrs. Gillespie, Sponsor. *FOURTH ROW:* Lewis Bales, Daniel Johnson, Jack Stevenson, Sue Perrine, Judy Cox, Sue Boyd, Sue Gilbert, and Patsy Adkins. *FIFTH ROW:* Gerald Bobbitte, Bill Joe Massie, Bill Harris, Ronnie Fuller, Brownie Boyd, Carol Christian, Martha Ringstaff, Lenora McGuire, Brenda Wright, and Gaynelle Hess.

FUTURE FARMERS OF AMERICA, I

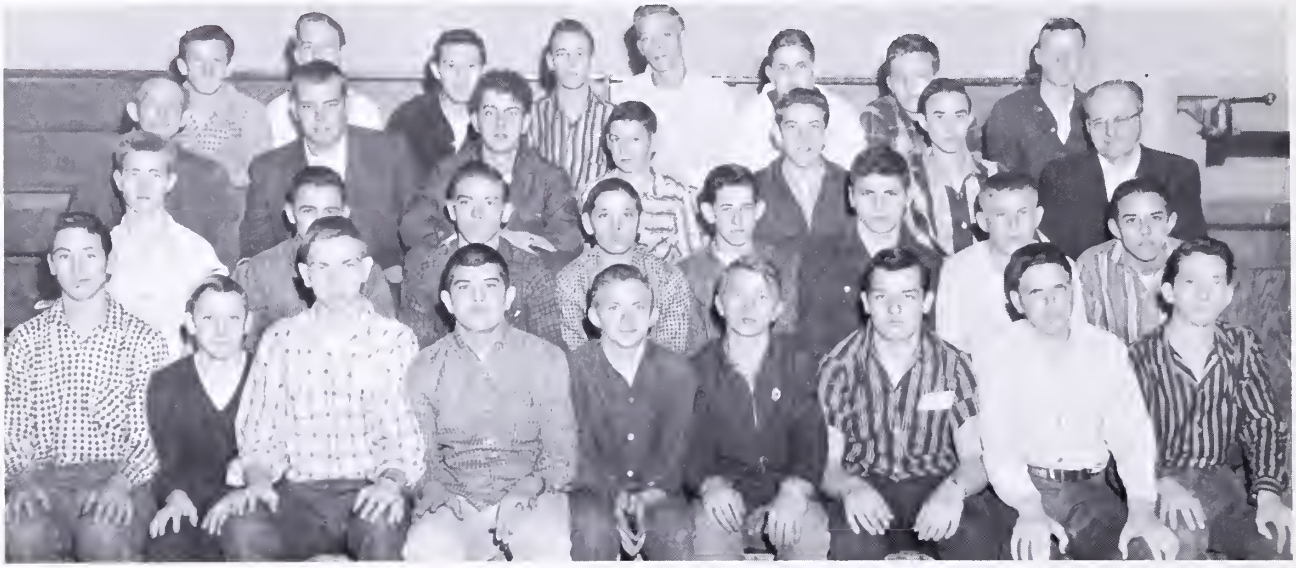

FIRST ROW: Melvin Laney, James Ringstaff, Ralph Nearhood, H. A. Walls, Gary Stallard, Larry Stallard, Roger Arnold, Rodney Hodge, and Lawrence Gilbert. *SECOND ROW:* Jimmy VanHoozier, Jerry Cochran, Jimmy Adkins, A. P. Ball, James Bartley, David Price, Jerry Wilson, and Fred Earls. *THIRD ROW:* Jim Hicks, Bob Williams, Sidney Maxey, Kenneth Grimsley, Gerald Ray, Ken Hicks, and Mr. Farmer, Sponsor. *FOURTH ROW:* James Wingo, Emanuel Wade, Arnold Watson, Bill Sizemore, Don Cox, Raleigh Cough, Bill Horton, and Bradley Muir.

FUTURE FARMERS OF AMERICA, II

FIRST ROW: Roger Hess, Ken Steele, Jonce Wright, Wayne Smith, Joe Lowe, Willis Williams, Ronald Altizer, Harold Mash, James Brown, John Robinette, and Mac Matney. *SECOND ROW:* Charles Joyce, Glen Lowe, Vince LaForce, Malcolm Robinson, James Blankenship, Powell Mitchell, Eddie White, Jerry Shrader, Jerry Settle, and Buford Sparks. *THIRD ROW:* Dean Bandy, Albert Stilwell, Charlie Nelson, Fred Altizer, Clarence Elswick, James Joyce, Joe Sizemore, Junior Stevenson, Dan Barnett, John Altizer, and Mr. Farmer, Sponsor. *FOURTH ROW:* Carl Joyce, Hobert Stilwell, Ken Horton, Glen Whitt, Ervin Mitchell, Ronnie VanDyke, Scott Perkins, Gerald Phipps, Jack Keene, Bill Keen, and Noah Argabright.

FUTURE HOMEMAKERS OF AMERICA

SEATED: Anita Price, Sarah Johnson, Linda Asbury, Naomi Horton, Linda Sword, Ann Horton, Geneva Joyce. *STANDING:* Miss Wallace, Sponsor; Geraldine Cruey, Mildred Monk, Linda Combs, Patsy Butcher, Linda Looney, Nancy Cruey, and Nancy Shortt.

ARTS AND CRAFTS

SEATED: Darla Wingo, Linda Steele, Thelma Ward, Carol Altizer, Linda Norman, and Andrea Stevens. *STANDING:* Mrs. Irma Allen, Sponsor.

DRAMA CLUB

FIRST ROW: Jerry Wyatt, Loretta McCoy, Patricia Vencill, Betty Matney, Joy Clark, Becky Shouse, Maurice Perkins, and Mrs. Deel, Sponsor. *SECOND ROW:* Tom Keene, Ruth Hinkle, Andrea Stevens, Oma Jean Lester, Dottie Simmons, Danny Whitt, and Jack Myer. *THIRD ROW:* Sam Jennings, Johnny Compton, Clyde Turner, Clyde Griffith, Bill Haynes, Sam Barnette, Homer Brooks, and John Robinette.

ROD AND GUN CLUB

FIRST ROW: Bill Haynes, Bill Joyce, Jerry Wiley, Keith Keene, Charles Van Dyke, and James Crouse. *SECOND ROW:* Mr. St. Clair, Sponsor; Johnny Shortridge, Don Childress, Bradley Johnson, Junior Stevenson, Buddy Altizer, and Harry Looney. *THIRD ROW:* Mr. Dunham, Sponsor; Corky Dye, Glen Lowe, Bobby Elkins, Charles Mosley, and Billy Sluder.

DANCING CLUB I

FIRST ROW: Cindy Harris, Betty Byrd Sanders, Priscilla Mullen, Patty Reedy, Linda Salyers, Carole Wilson, Barbara Smith, and Doris Altizer. *SECOND ROW:* Betty Ann Royall, Ann Nuckols, Nancy Stevenson, Joyce Slate, Jessie White, Billy Ray Joyce, Jerry Wiley, and Kathy Ellis. *THIRD ROW:* Judy VanDyke, Sandra Myers, Sandra Webb, Wanda Johnson, O'Dell Rogers, Charles Williford, Tommy Norman, and Mary Margaret Glenn. *FOURTH ROW:* Roger Vanover, Bobby Whitt, Keith Harris, and Mrs. Allison, Sponsor.

DANCING CLUB II

FRONT ROW: Norma Asbury, Sandra Rone, Linda Chambers, Mary Turner, Lou Allison, and Betty Wilson. *SECOND ROW:* Mrs. Allison, Sponsor; Ginger Smith, Shelia Short, Suzie Jackson, Powellette Ellis, Becky Rogers, Sandra Shook, Jane Clear, and Buzz Mullin. *THIRD ROW:* Roger Wingo, Bobby Cyphers, Norman Jackson, Bobby Sluder, Dickie Cranwell, Alice Casey, Bill Harris, and Roy Jackson.

DIVERSIFIED OCCUPATION CLUB

FIRST ROW: Marcus Patrick, Jackie Young, Carson Baldwin, and Harold McGlothlin. *SECOND ROW:* Barbara Ann Buskill, Jean Vencill, Barbara Sue Buskill, Maurice Harrison, Josephine Young, and Mrs. Lambert, Sponsor. *THIRD ROW:* Betty McGuire, Margaret Beavers, Hope Smith, Polly Jackson, Dorothy Kitts, and Betty Rose.

DISTRIBUTIVE EDUCATION CLUB

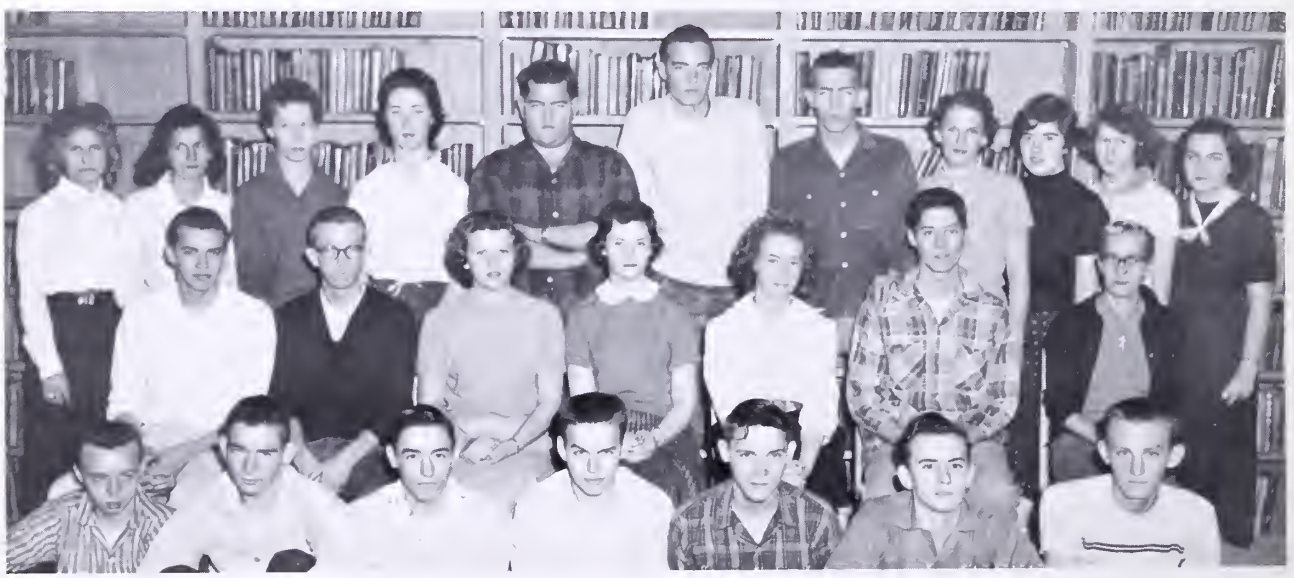

FIRST ROW: David Brooks, David Hoilman, Dewey Sayers, Jackie Butcher, Ronnie Ball, Lloyd Beavers, and Douglas Claypool. *SECOND ROW:* Ronald Shamblin, Robert Romans, Dottie Grimsley, Shirley Cordle, Owetie Stinson, Ray Gayness, and Mrs. Lambert, Sponsor. *THIRD ROW:* Loretta Hill, Nancy Bartley, Joan Russ, Wanda Buskill, Clinton Smith, Rocky Tickles, David Smith, Mildred Coe, Shirley Coleman, Wanda Carver, and Sue Crouse.

ATHLETICS

Gerald Bobbitte

Sandy Marrs

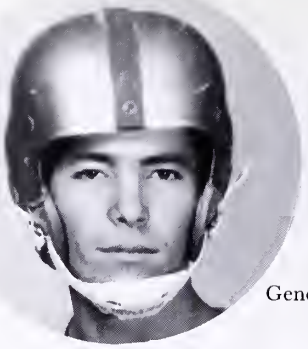

Gene Gilbert

Gene Rose

Johnny Whitaker

Larry Bailey

Carl Lawson

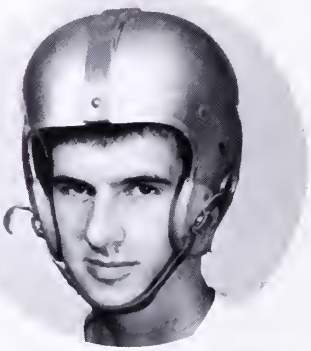

Bill Ed DeBord

Jerry Plaster

Jonce Wright

George McGaffee
Co-Captain

Bill Cyphers

Ken Russ

BIG

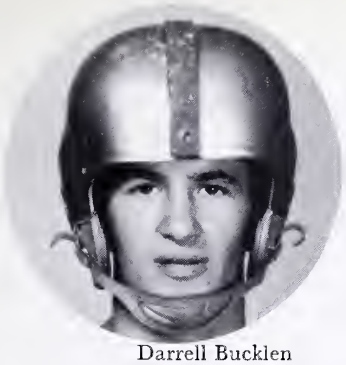

Darrell Bucklen

Willis Williams

Dickie McGee

Randall McGlothlin

Charles Stevenson

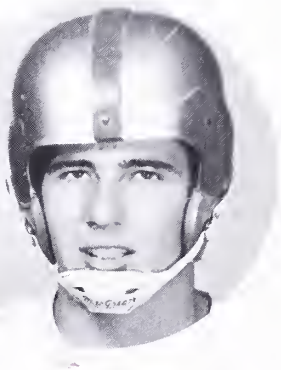

Ronnie Van Dyke

Bill Joe Massie

Don Ingle

Tommy Horton

Bob Williams
Co-Captain

Joe Bill Welch

Sam Barnette

Dennis Fields

BLUES

VARSITY FOOTBALL

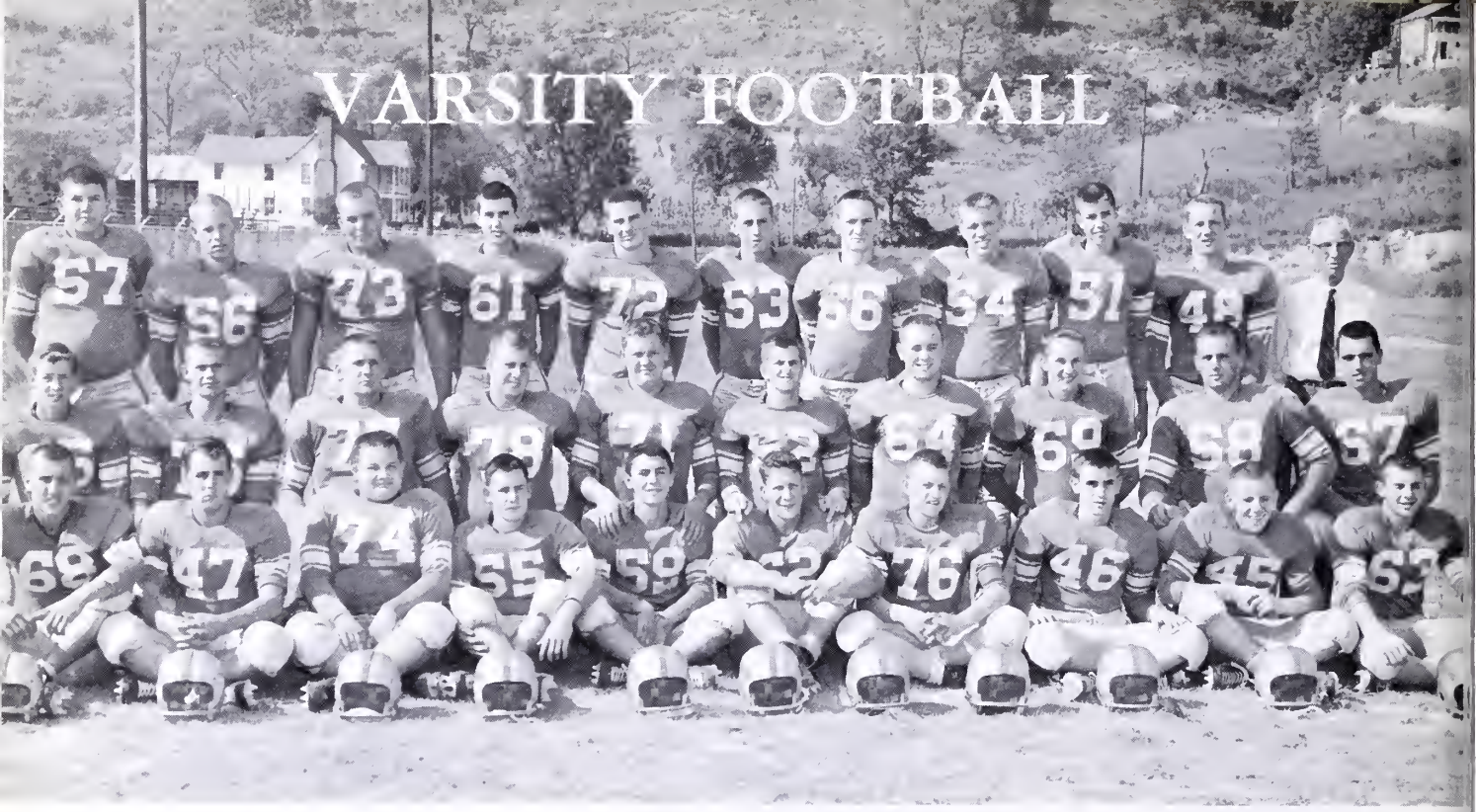

FIRST ROW: Carl Lawson, Jonnny Whitaker, Dennis Fields, Tommy Horton, Sam Barnette, Pete Stevenson, Don Ingle, George McGaffee, Dickie McGee, and Roger Clear. *SECOND ROW:* "Louie" Hess, Bill Cyphers, Jerry Plaster, Odell Rogers, Ken Russ, Darrell Bucklen, Johnny Shortridge, Billie Joe Massie, Gene Rose, and Randall McGlothlin. *THIRD ROW:* Jonce Wright, Willis Williams, Bob Williams, Bill Ed DeBord, Ronnie VanDyke, Ken Shortridge, Sandy Marrs, Larry Bailey Gene Hurst, Gerald Bobbitte, and Coach "Ernie" Hicks.

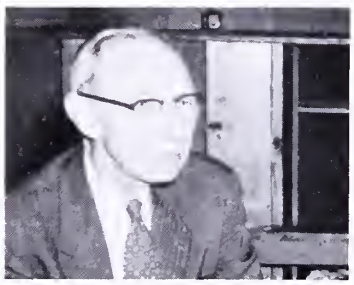

Mr. K. M. Hicks, Coach.

Harold Smith and Glenn Harris, Managers.

1957 Football Schedule.

Richlands	20	Pocahontas	0
Richlands	0	Saltville	13
Richlands	31	Marion	7
Richlands	0	Tazewell	13
Richlands	0	Abingdon	0
Richlands	40	Bristol	0
Richlands	6	Graham	7
Richlands	39	Grundy	20
Richlands	6	Big Creek	14
Richlands	6	William Fleming	7

Sponsored by HURST-SCOTT FUNERAL HOME.

J. V. FOOTBALL

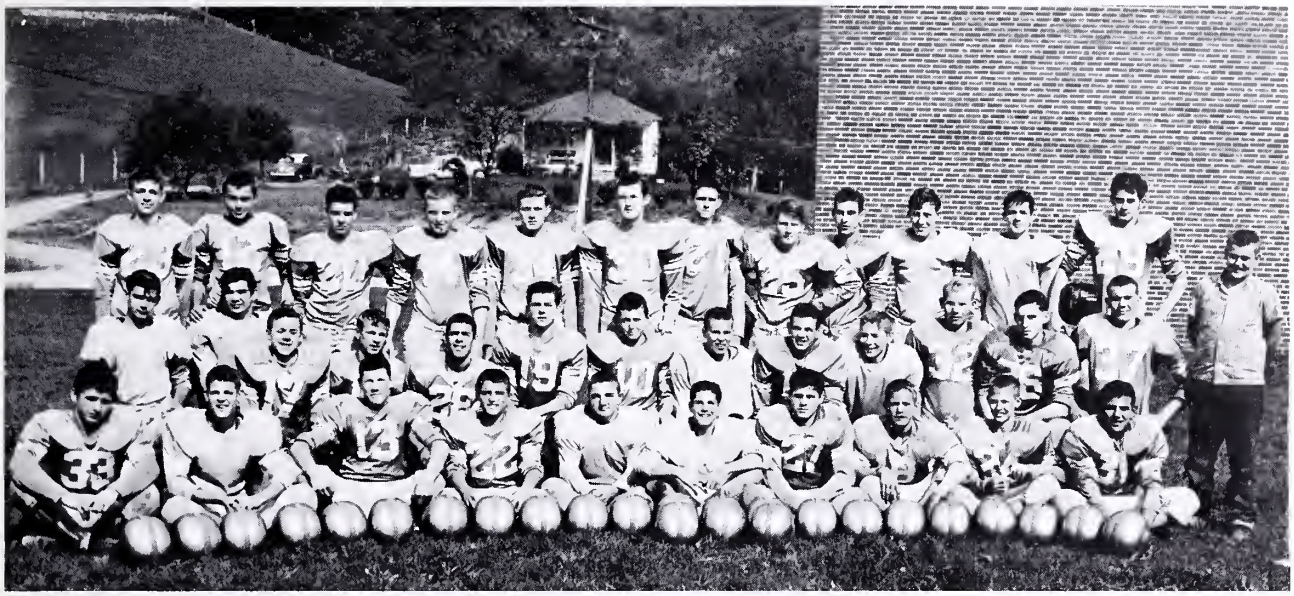

FIRST ROW: Dave Price, Norman Jackson, Jim Brown, "Buzz" Mullen, Mike Rasnake, Lynn Hess, Doug LaForce, Raleigh Ball, Roy Jackson, and Fred Earls. *SECOND ROW:* Ronnie Manning, Harold Mabe, George Lowe, Danny Whitt, Kermit Kennedy, Ralph Griffith, Dick Cranwell, Don McGhee, Kenneth Robinette, Roger Stevenson, Hershel Williams, Mick Harris, and Grady McGlothlin. *THIRD ROW:* Jim Thompson, Bob Cyphers, Buddy Altizer, Buddy Meadows, Harry Looney, Roger Wingo, Bill Harris, Sam Lowe, Ken Crouse, Howard Absher, Jim Smith, Bob Sluder, and Jim Hylton, Manager.

J. V. BASKETBALL

FIRST ROW: Kenneth Robinette, Roy Jackson, Dick Cranwell, "Buzz" Mullen, and Bob Chafin. *SECOND ROW:* James Belcher, "Chuck" Trent, Grady McGlothlin, Kermit Kennedy, Norman Jackson, and Buddy Meadows.

GIRLS' VARSITY BASKETBALL

LEFT TO RIGHT: Sandra Myers, Vera Taylor, Margaret O'Mailey, Sue Gilbert, Linda Osborne, Brenda Taylor, Barbara Harshbarger, Joyce Slate, Dottie Grimsley, Peggy Maxwell, Patsy Burress, Janice Ray, Linda Harrison, Myrtle Day, Wanda Johnson, and Miss Cline, Coach.

Coach Janet Cline.

Schedule

Richlands	41	Tazewell	56
Richlands	37	Pocahontas	59
Richlands	55	Graham	74
Richlands	39	Grundy	43
Richlands	45	Graham	73
Richlands	31	Cleveland	56
Richlands	49	Pocahontas	28

VARSITY BASKETBALL

Gene Hurst, Gerald Bobbitte, Bill Harris, "Louie" Hess, Randall McGlothlin, Bill Joe Massie, Dick McGee, and "Skipper" Harris.

Year's Record

Richlands	45	Bristol	59
Richlands	76	Cleveland	49
Richlands	65	Pocahontas	46
Richlands	51	Honaker	60
Richlands	57	Tazewell	55
Richlands	53	Lebanon	47
Richlands	39	Bristol	60
Richlands	53	Marion	49
Richlands	70	Cleveland	63
Richlands	58	Grundy	53
Richlands	55	Lebanon	42
Richlands	70	Saltville	54
Richlands	56	Tazewell	80
Richlands	63	Pocahontas	62
Richlands	55	Graham	57
Richlands	80	Marion	50
Richlands	59	Grundy	54
Richlands	86	Saltville	40
Richlands	60	Graham	56

Mr. Grindstaff
Coach

Ken Walls and Tommy Shook, Managers.

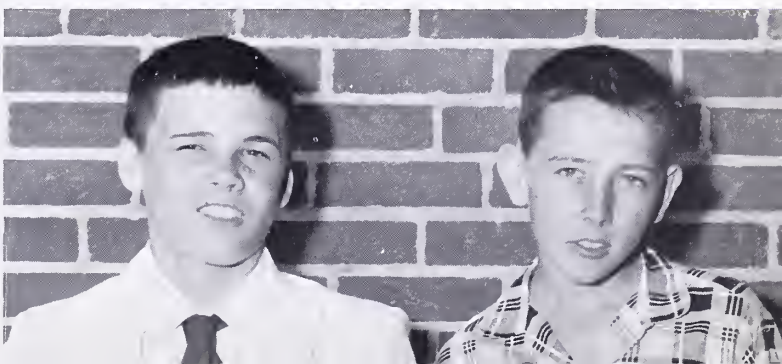

COACHES

Mr. Mark Dunham, Mr. K. M. Hicks, Mr. Gene Grindstaff, and Mr. Don Lambert.

Coach Hicks and Co-Captains Williams and McGaffee display the sixth Sportsmanship Award won by Richlands High School. The Abingdon Civitan Club presents this trophy each year to the school with the best sportsmanship.

The Physical Education Department uses the bulletin board to welcome the visitors to the Southwest District Tournament.

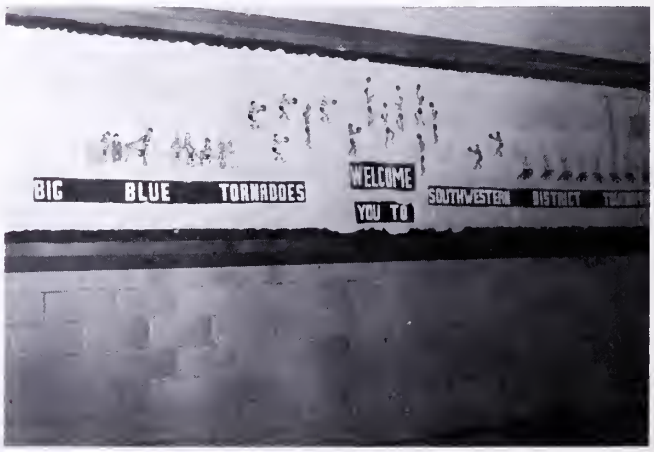

ATHLETIC HONORS

Football

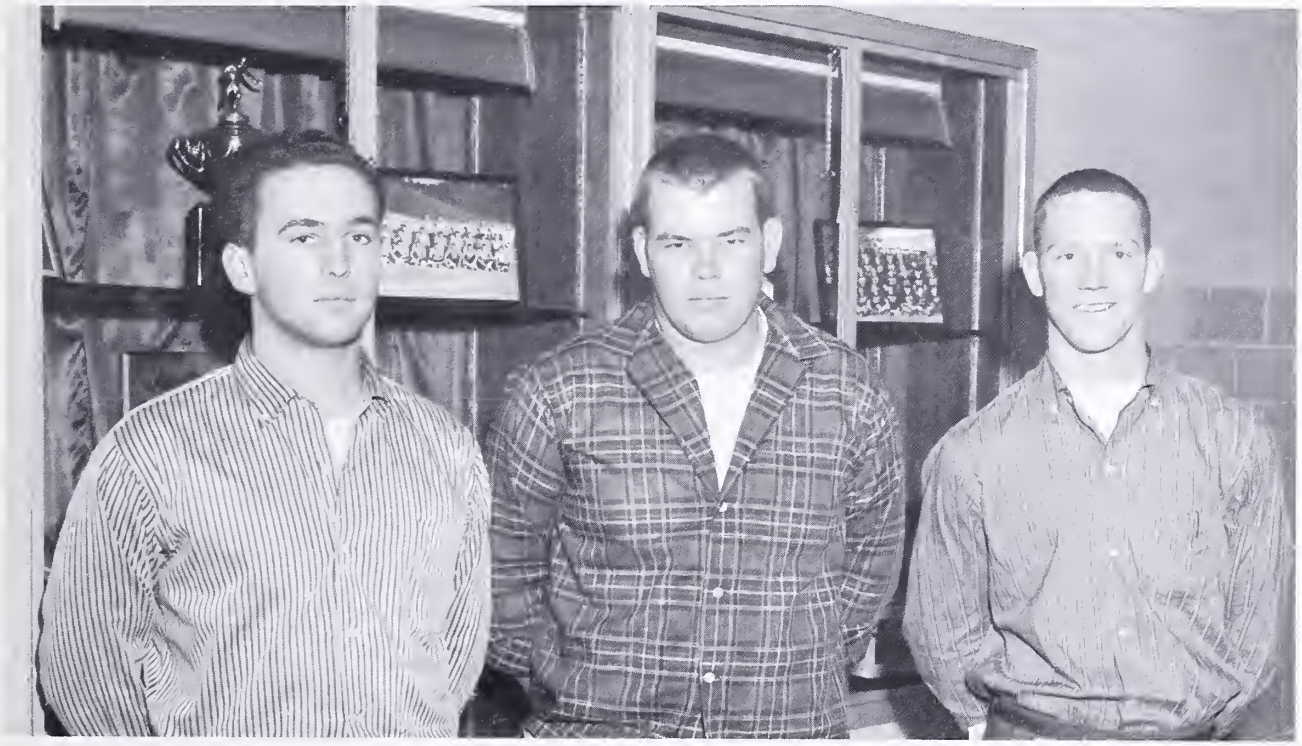

Gene Rose, All County; Bob Williams, All County and All Area; Gerald Bobbitte, All County Captain, All Area, and Honorable Mention on All State Team.

Basketball

All County, Gerald Bobbitte and Dickie McGee (Not Pictured).

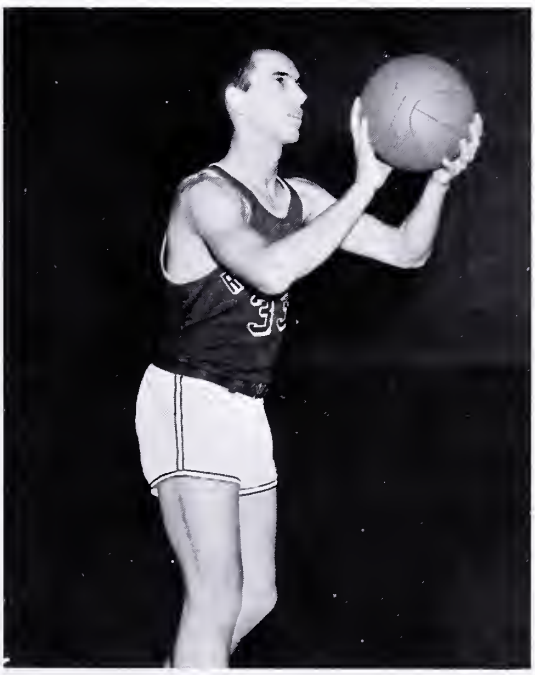

Best-Supporting Players, Randall McGlothlin and Gerald Bobbitte.

CHEERLEADERS

Varsity Cheerleaders

Phyllis McGlothlin, Joyce Slate, Cindy Harris, Ann Nuckolls, "Dottie" Blankenship, "Susie" Wright, Patty Reedy, and Jessie White.

Norma Asbury, Ann Buckles, Ginger Smith, Susie Jackson, Patsy Dills, Dorothy Henderson, Powellette Ellis, and Beth Aspinwall.

J. V. Cheerleaders

Ginger Smith, Ann Buckles, Norma Asbury, Susie Jackson, Beth Aspinwall, Powellette Ellis, Patsy Dills, and Dorothy Henderson.

FEATURES

HOMECOMING

Queen Mary Jane Smith and King Tommy Norman.

One of the outstanding activities of the fall season was Homecoming, sponsored by the Student Council.

Preliminaries for the big day began with the selection of candidates for king and queen and members of their court by members of the student body.

A parade through town to the High School was one of the highlights of the occasion. Richlands played Graham in an exciting game which was marred by a one point defeat.

King Tommy Norman and Queen Mary Jane Smith were crowned by Mr. Powers during half time.

A dance was held in the cafeteria following the game. Members of the football team were honored at this dance by presentation of miniature footballs given to each player by the S.C.A.

Mr. Powers crowns Queen Mary Jane Smith, while Bonnie Smith holds King Tommy Norman's crown.

HOMECOMING

Norma Asbury, Jerry Addison, Queen Mary Jane Smith, King Tom Norman, Larry Baldwin, Jane Clear, Johnny Barnette, Lorraine Price, Norman Jackson, and Mary Truner watch half time activities.

Richlands charges for a touchdown.

Brenda Taylor, Betty Kyle Elswick, Naomi Horton, Ann Horton, and Drema Lewis enjoy riding on the Rainbow Float, entered by the FHA.

ANNUAL KING AND QUEEN
Loretta Hill and J. W. Overbay

MISS RICHLANDS HIGH SCHOOL
Beth Aspinwall

BOYS' AND GIRLS' STATE

FIRST ROW: Faye Wyatt, Owetie Stinson, Judy Meadows, Barbara Ann Buskill, Phyllis McGlothlin, and Loretta Hill. *SECOND ROW:* Randall McGlothlin, Charles Williford, Tom Norman, David Hoilman, Bob Jones, James Lawson, Bill DeBord, and George McGaffee.

Tom's View

Boy's State will always be one of the happiest memories of my high school days. We left for Blacksburg on Sunday morning, arriving in time to register and to be assigned to our rooms and cities. A city consists of fifty boys. The cities competed in various sports and political elections. The most important thing in every city was the selection of a sister city. After writing mushy letters to many of the girl's cities, Barrett City finally accepted our enticing offers and became our 'sister city.'

The demerit system was used to determine when each city would eat. Our city judged by army style inspection never was the first to eat a meal.

At 5:30 every morning, we were forced out of our comfortable beds onto the wet grass and drilled for twenty minutes in rigid calisthenics. After breakfast, we attended speeches given by state politicians; these became quite boring as we heard the same jokes and same praises "You are the cream of the crop; Virginia's finest." Most of us slept through these speeches.

We had political parties, Federalist and Nationalist. Elections and conventions were held just like those in the state of Virginia.

The only thing I didn't like about Boy's State was that we didn't get to see the girls very often. I mean we could see them, but we couldn't get close to them.

The Governor's Ball climaxed a week packed with good clean fun and knowledge of our state government. We could take real live girls to this dance; after a girl-less week, this was indeed a pleasure.

I really enjoyed Boy's State because of the people I met and the friends I made. I would like to thank all the people who made it possible for me to attend.

ACTIVITIES

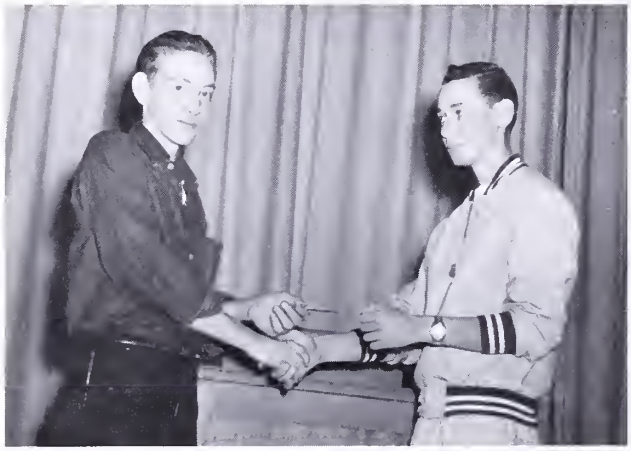

James Cox presents Jerry Dye with the Science Award.

Clyde Barrette was the winner of the 4-H Club County and District Boy's Public Speaking Contest.

Sam Barnette, Shelby Taylor, Brenda Young, Judy Johnson, and Patsy Burress sing for the Lions' Club Minstrel.

Jack Young, Tom Keene, Johnny Shortridge, H. A. Walls, and David Hoilman, better known as "The Jokers," compete in R.H.S. Talent Show.

Richlands students enjoy the Christmas Prom.

OUTSTANDING STUDENTS OF R. H. S.

Jimmy Thompson, Freshman; Kenneth Robinette, Sophomore; Billy Joe Massie, Junior; and George McGaffee, Senior.

D. O.

Barbara Sue Buskill, winner of the First Prize in the District VII Speech Contest sponsored by the D.O.

MUSIC

Brenda Young, winner of the James A. Bland School and Zone Music Contest sponsored by the Lions Club.

SPEECH

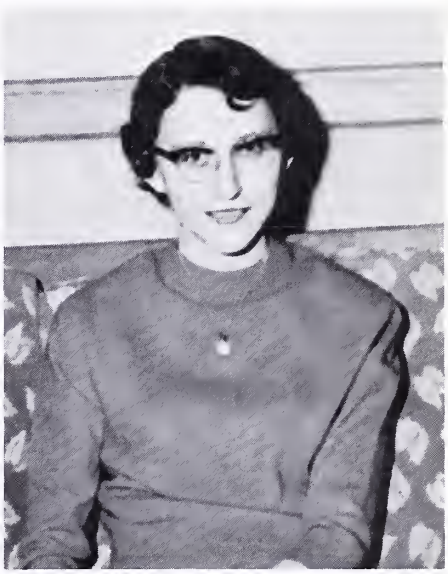

Sandra Whitt, winner of the First Prize in the local American Legion Oratorical Contest.

ERNIE HICKS STADIUM

The dedication ceremonies for the new Ernie Hicks Stadium were held on October the twenty-first, nineteen hundred and fifty-seven, preceding the football game with Virginia High School of Bristol, with attorney T. G. Shufflebarger acting as master of ceremonies.

The invocation was given by the Reverend Nelson T. Barker of the First Baptist Church of Richlands. Mr. J. M. White, a member of the Tazewell County School Board, traced the growth and development of schools and athletics in Tazewell County over the past three decades.

An interesting talk was given by Mr. W. S. Powers, Principal of Richlands High School, in which he enumerated some of the ways that the new field could be used to advantage in the school program, such as commencement exercises, May Day programs, etc.

Dr. A. B. Williford, Pastor of the First Presbyterian Church of Richlands, gave the dedicatory prayer.

The highlight of the ceremonies was the dedicatory address given by Mr. Homer Allen, President of the Maiden Springs District Athletic Association. It was through the efforts of this association that funds were raised and the stadium was made possible. Mr. Allen, also, unveiled the beautiful marker at the entrance to the field on which the following is inscribed:

ERNIE HICKS STADIUM

"Dedication to K. M. "Ernie" Hicks in his thirty-fourth year at Richlands High School in grateful appreciation of his sincere devotions to the youth of the Richlands area and for his inspiring them to achieve the finest in character and the best in sportsmanship."

Coach Hicks concluded the program with a few words of appreciation to the people who had made the stadium possible. He expressed his thanks for the honor bestowed upon him and had a grateful word of appreciation for the youth with whom he had been associated down through the years.

SPRING ACTIVITIES

SCENES AROUND SCHOOL

Gene Hurst

John Shortridge

Roger Clear

Ken Shortridge

Miss Huffman gives Aptitude Test to seniors.

Mrs. Smith's English class "enjoy" diagramming sentences.

Richlands students escape class for a moment of relaxation.

Members of the Tornado Staff entertain with their annual Christmas dinner.

BASEBALL

FIRST ROW: Ken Robinette, Billy Joe Massie, Dick McGee, Bob Jones, John Whitaker, George McGaffee, Sandy Marrs, James Lawson, and Jerry Wilson. *SECOND ROW:* Coach Lambert, Bill Cyphers, George Lowe, Skipper Harris, Ken Hicks, Bill Harris, Johnny Tizen, Sam Barnette, Roger Wingo, Bill Jennings, Peter Campbell, and Roy Lee Whitt.

SCHEDULE

Richlands	2	Marion	4
Richlands	5	Tazewell	1
Richlands	0	Grundy	5
Richlands	4	Tazewell	5
Richlands	0	Marion	4
Richlands	7	Grundy	6

Let's play ball.

Coach Lambert

MAY

May Day was held May the fifteenth, on the new "Ernie" Hicks Field. The theme "Around The World" was carried out by the physical education classes; dances and costumes representing many different countries of the world were colorfully displayed, to several thousand guests.

The May Day Court consisted of Queen Phyllis McGlothlin and King Tommy Norman; Maid of Honor, Mary Jane Smith; Guard of Honor, George McGaffee; and the following attendants representing the Senior, Junior, Sophomore, and Freshman Classes; Sandra Cordle, Randall McGlothlin, Judy Casey, Harold Smith, Cinda Harris, Gerald Bobbitte, Judy Johnson, Billy Joe Massie, Jane Clear, Larry Baldwin, Alice Casey, Buddy Meadows, Linda Sword, Norman Jackson, Nancy Yeary, and Jimmy Thompson. Children of faculty members and friends served as Crown Bearers, Train Bearers, Flower Girls, and Pages.

Mr. Powers crowns Phyllis, Queen of May.

Beth Aspinwall, Miss R.H.S. accompanied Mr. Powers to the coronation.

DAY

Honor Attendants Mary Jane Smith and George McGaffee leave the scene of gay festivities.

Queen Phyllis and King Tommy lead the recessional after viewing a colorful pageant presented in their honor.

The traditional May Pole dance is presented by the freshman and sophomore physical education classes.

MAY DAY SCENES

Mary Lou Thacker, Margaret Rasnick, Alice Regon, Sandra Whitt and many others enjoy May Day dances.

Pupils, friends and parents watch May Day program.

Randall, Sandra, Cindy, Gerald, Judy, and Harold caught during an unguarded moment.

"Shades of Merry Old England"

Freshmen give their interpretation of the old-fashioned Square Dance.

JUNIOR-SENIOR PROM

Seniors dance beneath the stars.

Jackie and Buddy enjoy a dance.

The class of '59 entertained the graduating class of '58 with a gala dance held May 23, in the gymnasium.

The theme for the dance was Moonlight and Roses. A big silver moon was the backdrop for the orchestra, roses covered the trellis around the dance floor, and the blue ceiling was sprinkled with stars.

The Seniors led the Grand March, forming a 58; the Juniors then formed the figure 59.

Bob Norman, Mary Jane Smith, Loretta Wheeling and Delano Webb take time out.

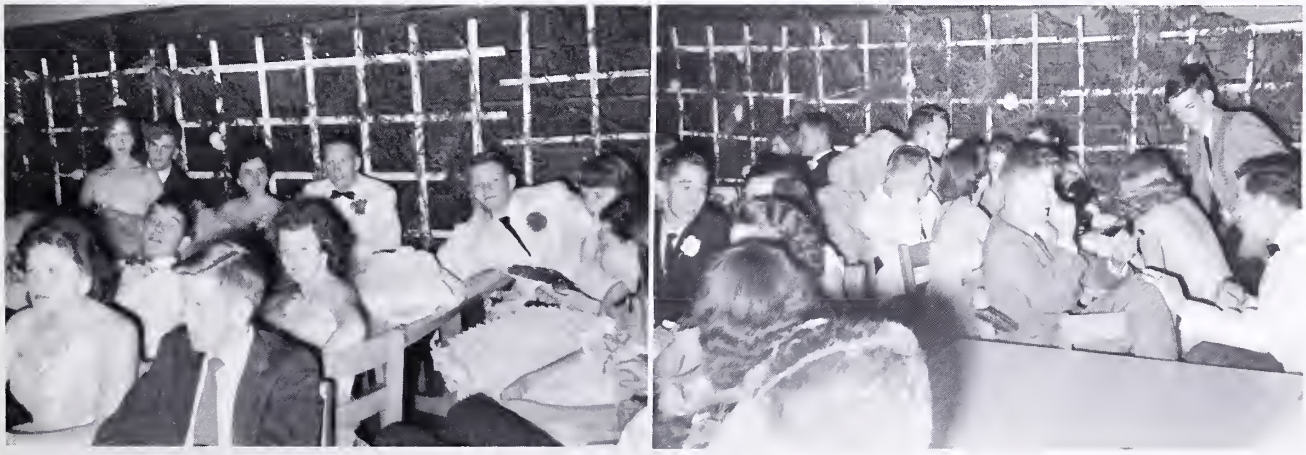

Between dances.

RICHLANDS TALENT

Mr. Toney and Miss Beavers harmonize.

Judy Johnson displays her singing ability.

Jane Clear taps her way to fame.

Brenda Young delights the audience.

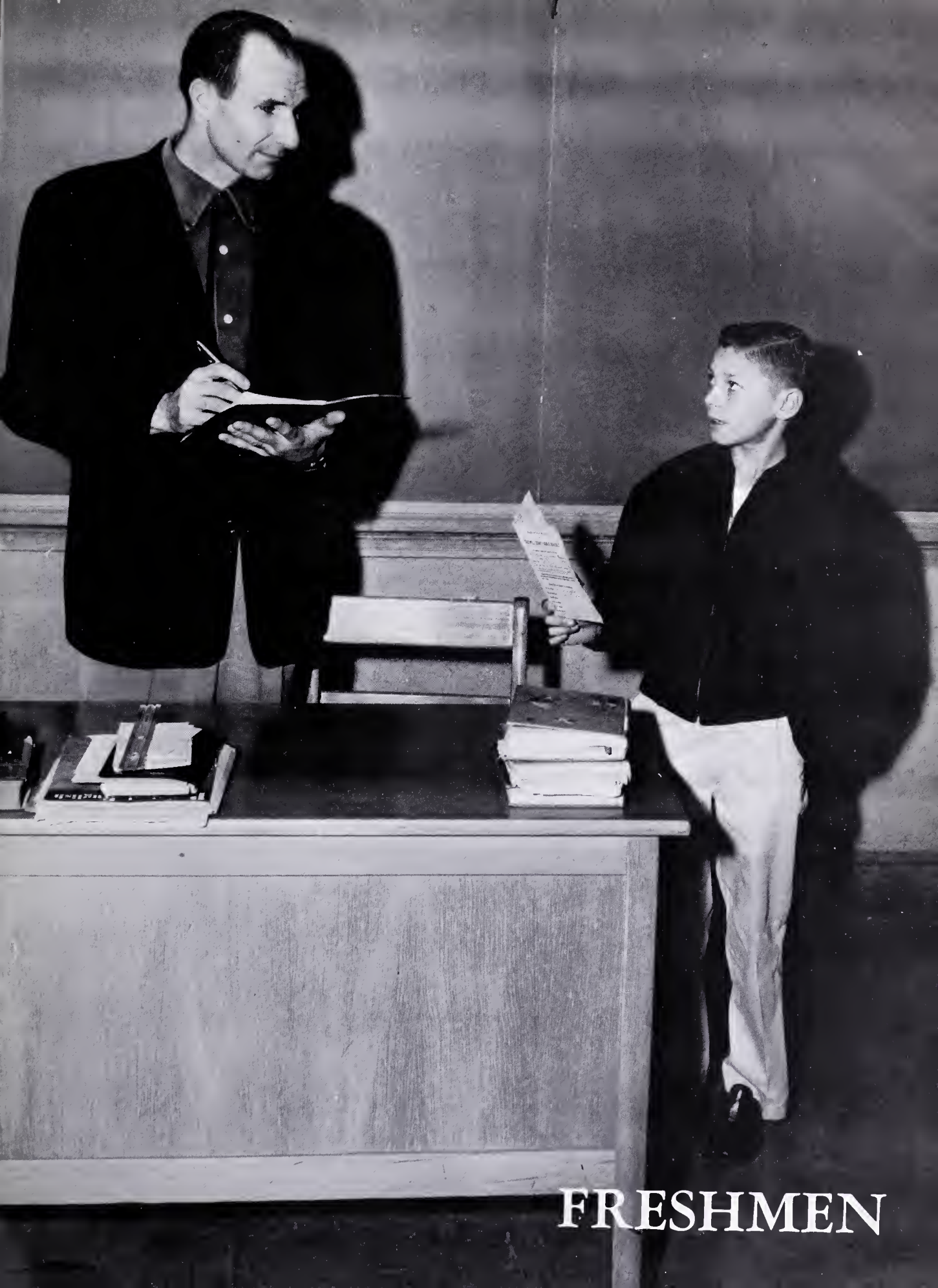

FRESHMEN

CLASS OFFICERS

FIRST ROW: David Jessee and Mrs. Allen. *SECOND ROW:* Nancy Yeary, Buddy Altizer, and Linda Sword.

President ..... Linda Sword
Vice-President ..... Nancy Yeary
Secretary-Treasurer ..... David Jessee
Reporter ..... Buddy Altizer
Sponsor ..... Mrs. Irma Allen

Howard Absher
Georgia Adair
Carl Addison
Delores Adkins
James Adkins
Norma Jean Adkins
Carol Allen

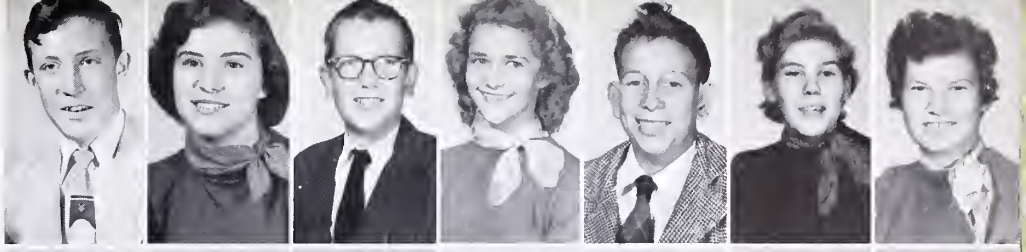

Cornelia Allen
Carol Alley
Lou Ellen Allison
Buddy Altizer
Richard Altizer
Charles Anderson
Kenneth Anderson

Donna Argabright
Alice Armes
Larry Armes
Beth Aspinwall
Billy Ray Bailey
Charles Baldwin
Dolly Baldwin

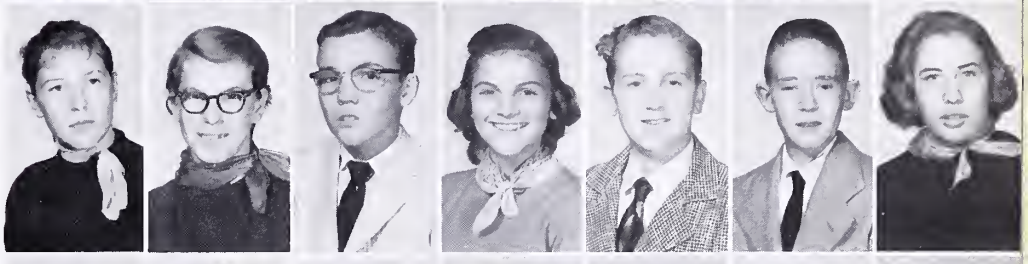

Lewis Bales
Norman Bales
Betty Lou Ball
Frances Ball
Lewis Ball
Raleigh Ball
Ronnie Ball

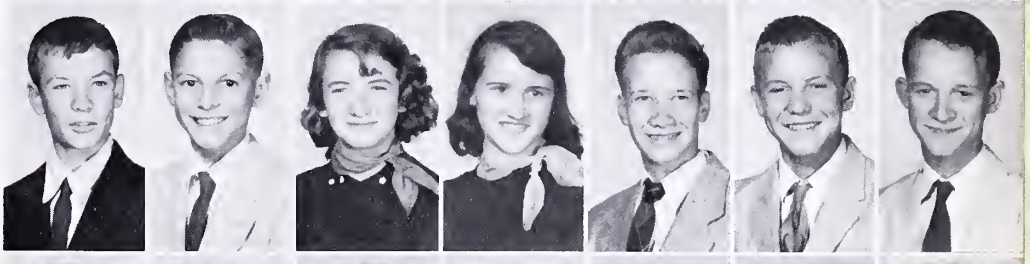

Ruby Ball
Sue Ball
Benny Bandy
Edward Barnett
Jerry Barnett
Clavery Beavers
Colin Beavers

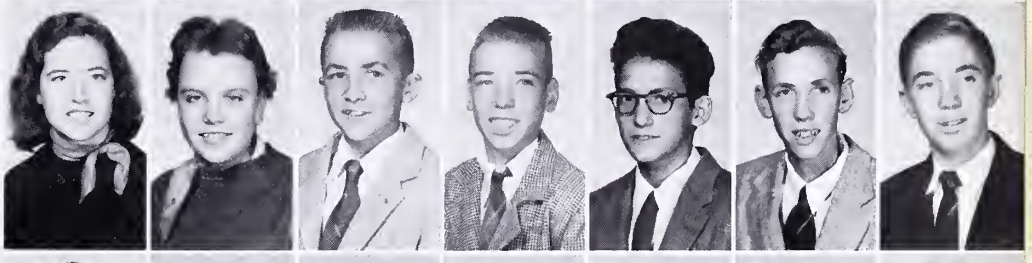

James Belcher
Michael Wayne Bell
Mary Jane Blankenship
James Boyd
Jesse Boyd
Jospehine Boyd
Lacy Boyd

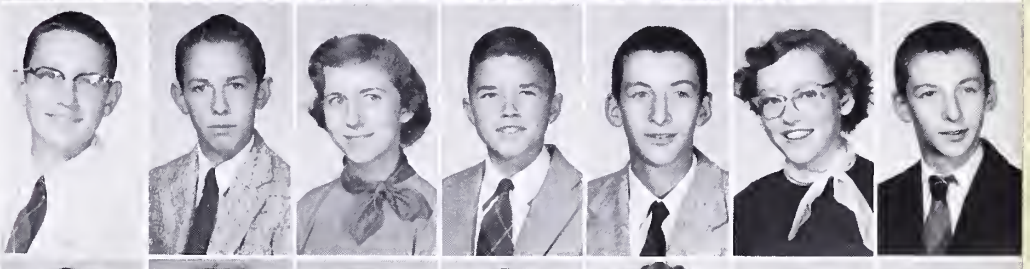

Nancy Lou Boyd
Nancy Louise Boyd
Walter Boyd
Larry Breedlove
Carol Brewster
Lucy Brewster
Robert Brewster

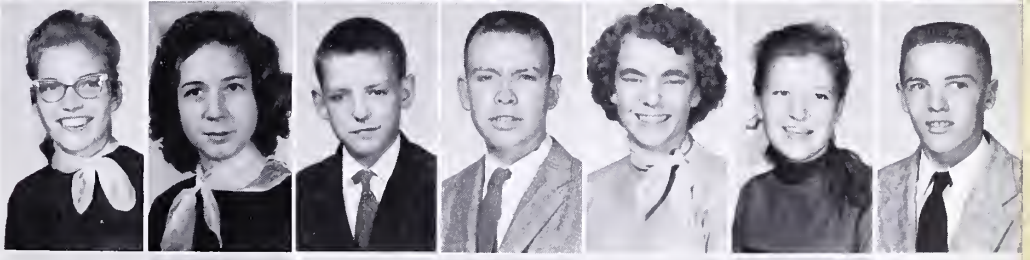

Brenda Lee Brown
Geraldine Brown
Gladys Brown
Jimmy Brown
Margaret Brown
Harold Buchanan
Beulah Bucklen

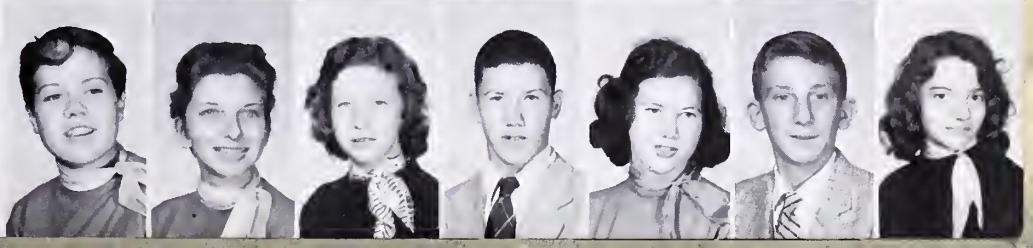

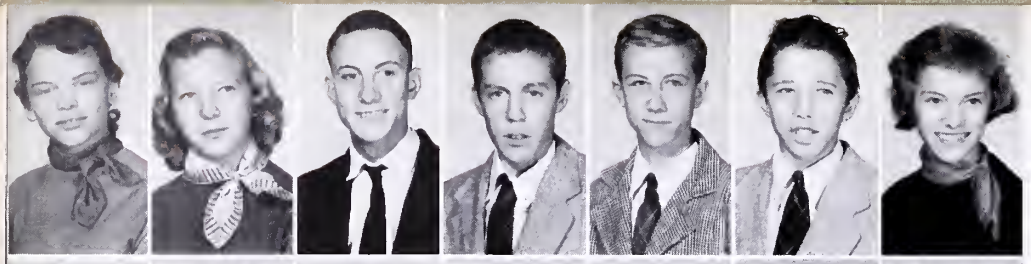

Anne Buckles
Stella Burke
Mason Burnette
Sammie Butcher
Dennis Byrd
Dewey Byrd
Janice Byrd

Judy Byrd
Roy Lee Byrd
Morris Christian
Joy Ann Clark
H. G. Claypool
Bobby Cole
Linda Combs

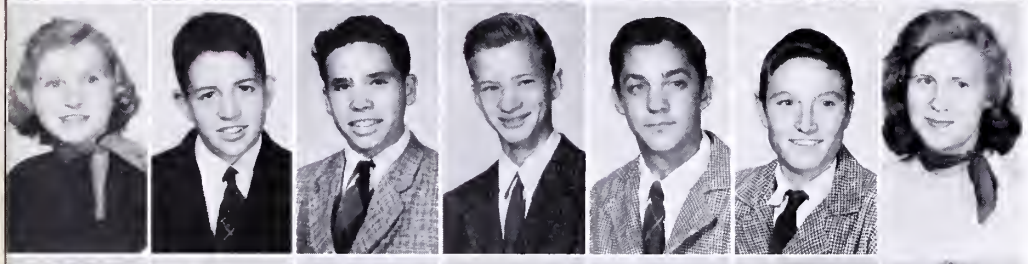

Bernice Compton
Johnny Compton
Charles Copley
David Cordle
Jackie Cordle
Roger Cordle
Mildred Cordill

John David Couch
Roger Crabtree
Brenda Craig
Geneva Cruey
Loretta Cruey
Jay Curley
Andrea Cyphers

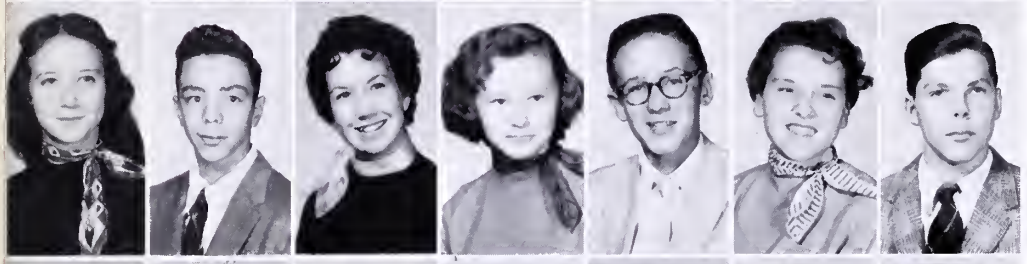

Kathleen Davidson
Bobby Davis
Shirley Davis
Sylvia Davis
Bobby Dawson
Phyllis Day
Edward Lee Dowdy

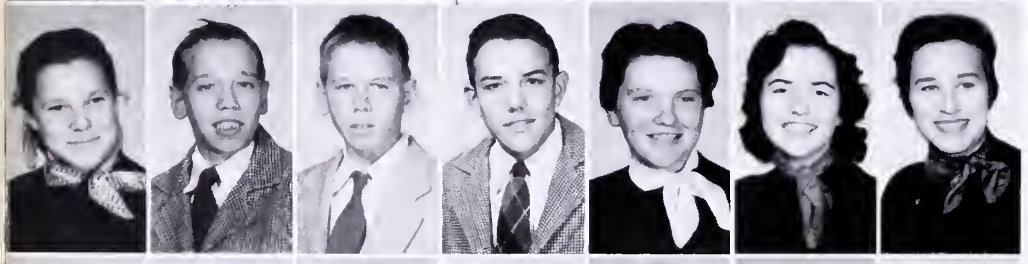

Shirley Dowdy
Carl Dye
Douglas Dye
Fred Earls
Nancy Earls
Rita Earls
Rosa Lee Eiklor

Roy Eisler
Betty Kyle Elswick
Clarence Elswick
James Elswick
Norman Elswick
Charles Farmer
Claude Farmer

Mary Jane Farmer
Marie Fields
Victor Fields
Ann Foster
Jessie French
Ronald Fuller
Patsy Gibson

Freddy Gilbert
Charles Gillespie
Randall Gillespie
Sammy Gillespie
Lola Goodman
Richard Gray
Sue Greenwell

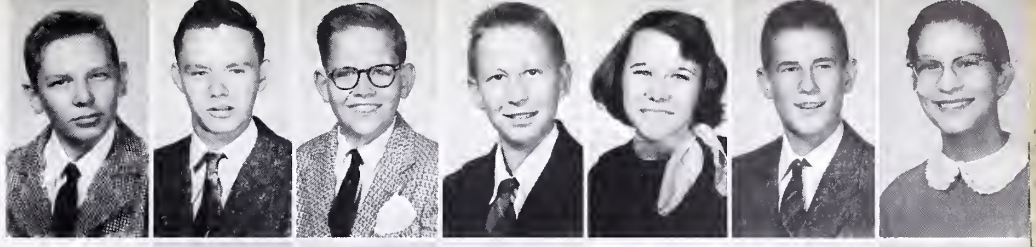

Clyde Griffith
James Griffith
James Hankins
Bill Harris
Lena Louise Harrison
Sandra Harrison
Peggy Helbert

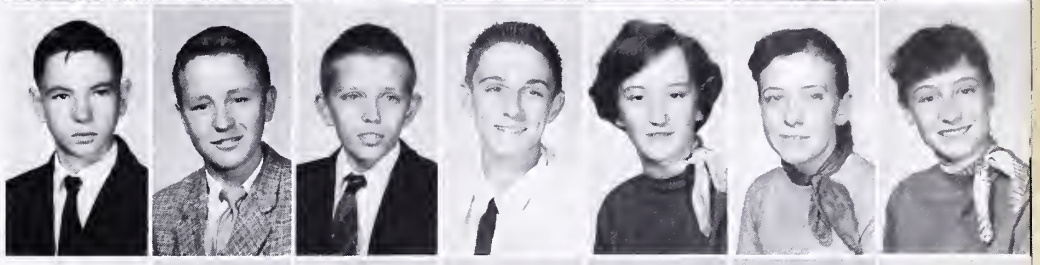

James Henry
Barbara Sue Hess
Gaynelle Hess
Mack Lynn Hess
Paul Hess
Teddy Hess
Donald Hibbitts

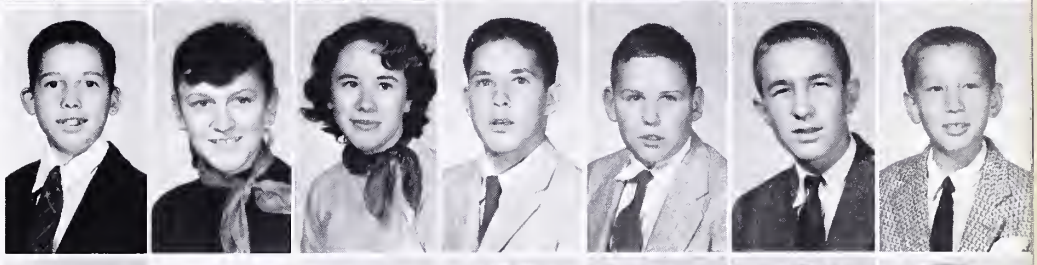

Mary Frances Hibbitts
Billy Hicks
Thelma Hicks
Billy Hill
Ruth Hill
Jack Hilton
Priscilla Hogeston

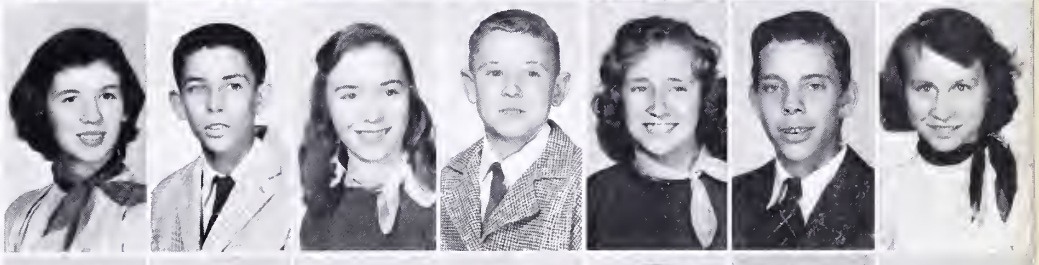

Willard Hogeston
Peggy Honaker
Beatrice Horne
Helen Horne
Ted Horne
Ronald Horton
Roselma Howard

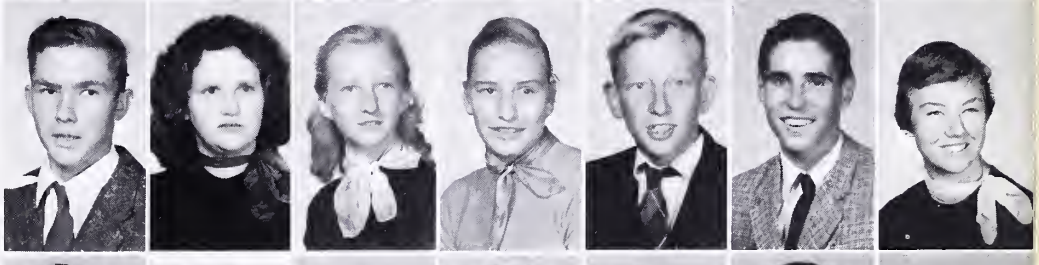

Wanda Hubbard
Billy Hylton
James Hylton
Eula Isom
Benny Jackson
Jeanette Jackson
Norman Jackson

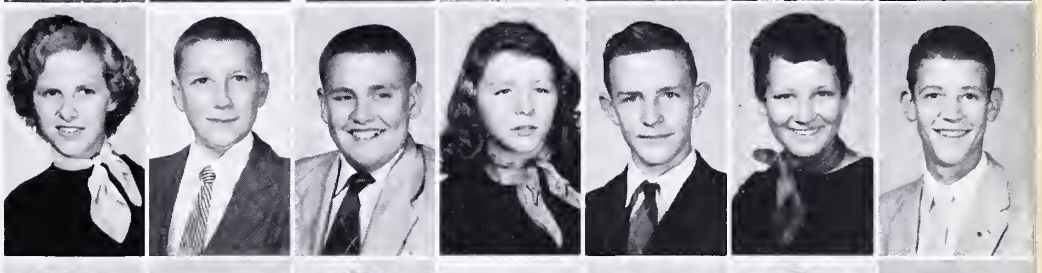

Priscilla Jackson
Roy Lee Jackson
Ruth Jackson
Sara Jackson
Sue Jackson
Nancy Jenkins
Dottie Jennings

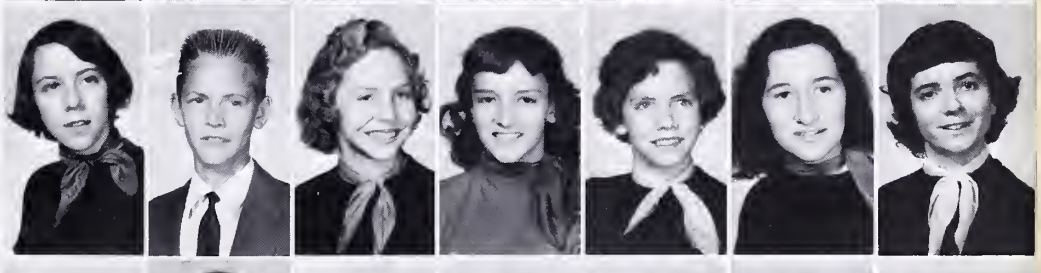

David Jessee
Daniel Johnson
Linda Johnson
Linda Ruth Johnson
Rushia Johnson
Carol Sue Jones
Dianna Joyce

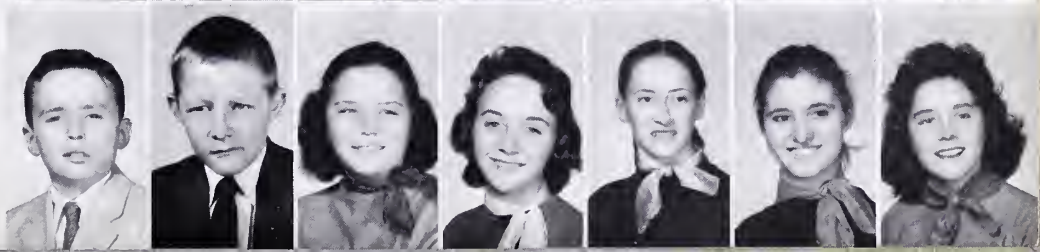

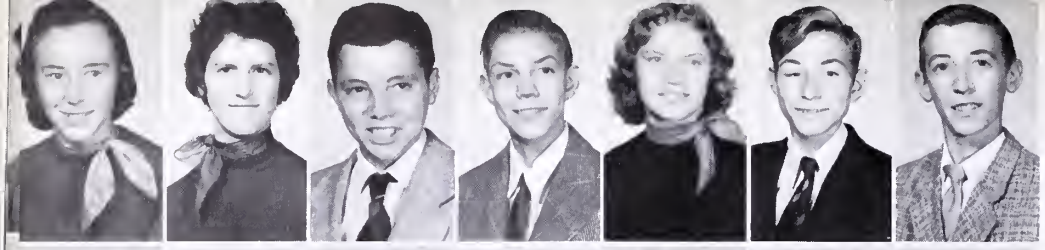

Kay Joyce
Lora Joyce
Rufus Joyce
Billy Keene
Sandra Kay Kemp
Charles Kennedy
Harold Kennedy

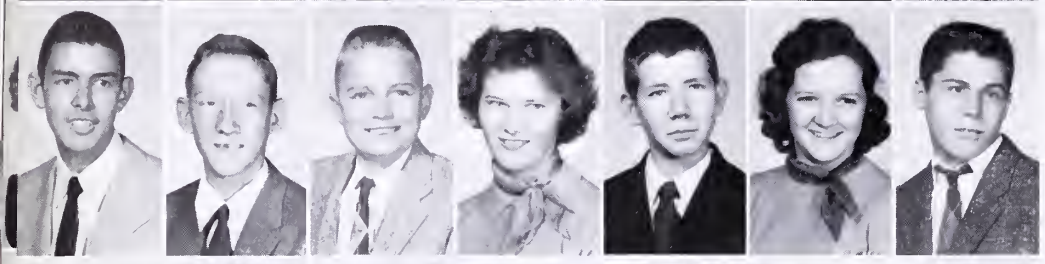

Kermit Kennedy
Franklin Killen
Raymond Kimbell
Lois Kinder
Roy Douglas Kinder
Jeanette Kindred
Douglas LaForce

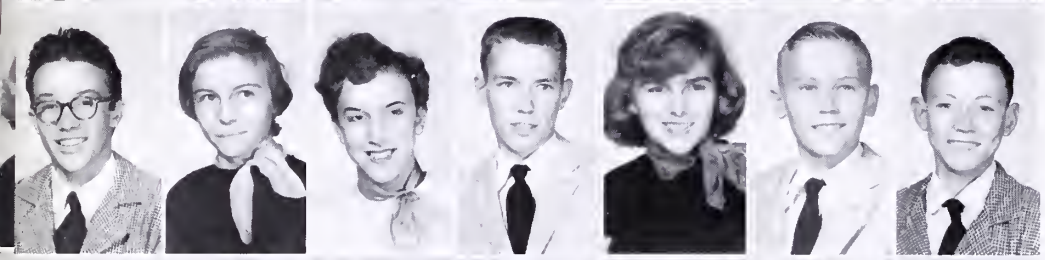

David Lambert
Elizabeth Lambert
Janice Lambert
Elbert "Sonny" Lane
Sylvia Lankford
Cecil Lawson
Ronnie Lawson

Willard Lawson
David Lester
Eugene Lester
Fred Lester
Louise Lester
Oma Jean Lester
Wayne Lester

Harry Looney
Claude Lowe
Emma Lee Lowe
Fred Lowe
George Lowe
James Lowe
Mary Ann Lowe

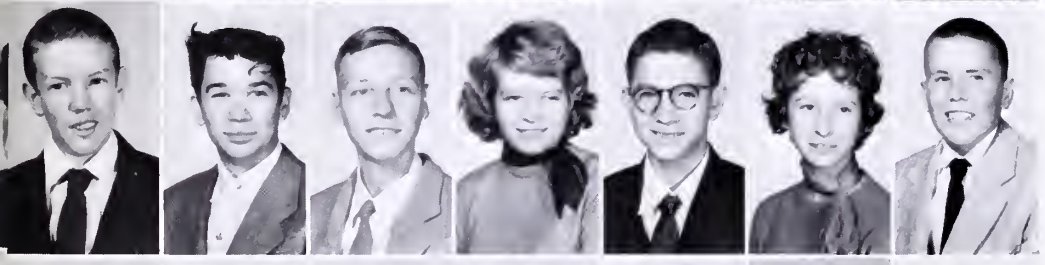

Edward Martin Mabe
Harold Mabe
Arthur McCoy
Loretta McCoy
Sonny Paul McCoy
Anne McFarlane
Donnie McGhee

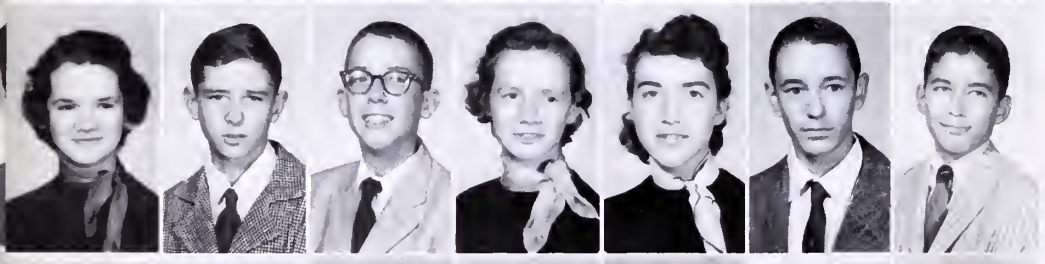

Faye McGlothlin
Johnny McGlothlin
Kenneth McGlothlin
Pauline McGlothlin
Shirley McGlothlin
Jimmy McGraw
Marvin McGuire

Mike McVey
Cecil Mallory
Ennis Louise Mangus
Ronnie Manning
Cannie Martin
Betty Ann Matney
Paul May

Pansy Meadows
Elizabeth Meredith
Christine Miller
Allen Mitchell
Anne Irene Mitchell
Geraldine Mitchell
Paul Douglas Mitchell

Powell Mitchell
Cecil Monk
Louise Monk
Richard Monk
Roger Monk
Brenda Mulkey
Claude Mullen

Berkely Cecil Musick
Donald Mustard
Alvin Mutter
Evelyn Myers
Cleburn Newberry
Elaine Newberry
Joe Newberry

Norma Nicewander
Drewey Nickols
Frances Nipper
John Norman
Sue Nuckolls
Dorothy Osborne
Billy Patton

George Payne
Elaine Perkins
James Perkins
Janice Perkins
Betty Jo Perrine
David Price
Lorraine Price

Louis Allen Proffitt
Richard Pruett
Larry Quesenberry
Peggy Ratliff
Georgia Ray
Ann Reed
Mary Ruth Regon

Delores Reynolds
Garnett Richardson
Leonard Richardson
Violet Richardson
Lillian Roberts
Tommy Rose
Gordon Russ

Daniel Russell
Robert Russell
Linda Jean Salyers
Betty Ann Sawyers
Della Shelton
Donald Shelton
Lola Mae Shelton

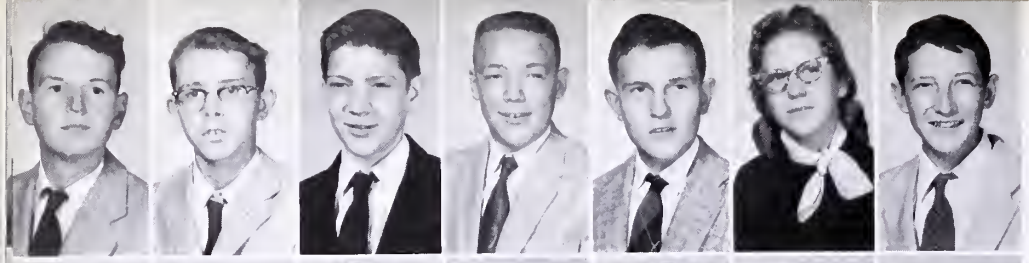

Alfred Shinault
Bobby Shinault
Elmer Shinault
Douglas Short
Buford Shortt
Dorothy Shortt
James Shortt

Joe Shortt
Jerry Shrader
Delores Ann Simmons
Linda Sizemore
Bobby Sluder
William Sluder
Bailey Smith

Bernard Smith
Betty Jane Smith
Betty Ruth Smith
Frances Smith
Gaynelle Smith
James Smith
John Smith

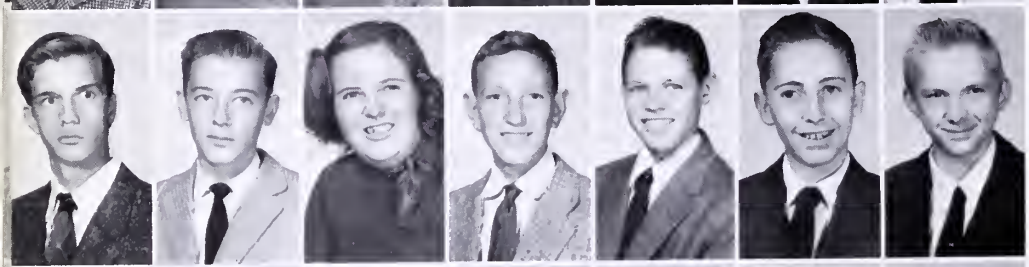

Lee Smith
Ronald Smith
Yvonne Smith
Arvin Sneed
Charles Sparks
Ray Sparks
Gary Stallard

Larry Stallard
Andy Steele
Linda Steele
Thelma Stevenson
Donald Stilwell
Emogene Stilwell
Jack Stoyko

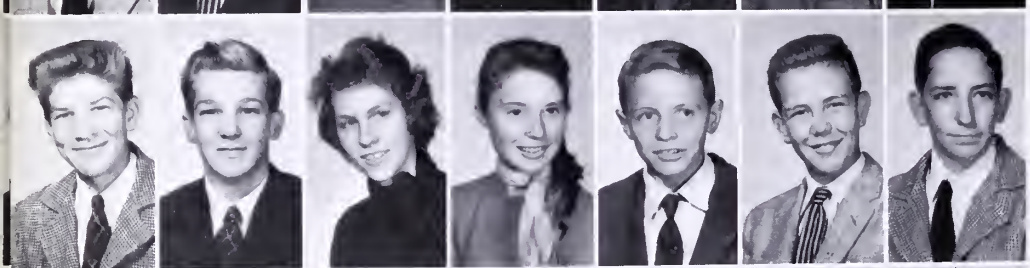

Kirby Street
Tom Street
Linda Sword
Dorothy Tabor
James Tabor
Charles Taylor
Danny Taylor

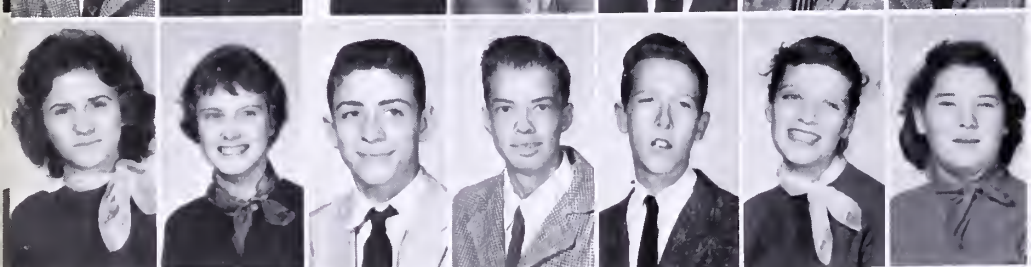

Glenna Taylor
Vera Lane Taylor
James Thompson
Joe Bill Tickles
Clyde Turner
Mary Turner
Janet Underwood

Mary Pat Underwood
Patty Vance
Tex Vance
Shirley Van Dike
Ronald Van Dyke
Arneda VanHoozier
Freda Vencill

Harvey Vencill
Patricia Vencill
Bobbie Ward
Mildred Ward
Thelma Ward
Kathryn Warner
Jackie Webb

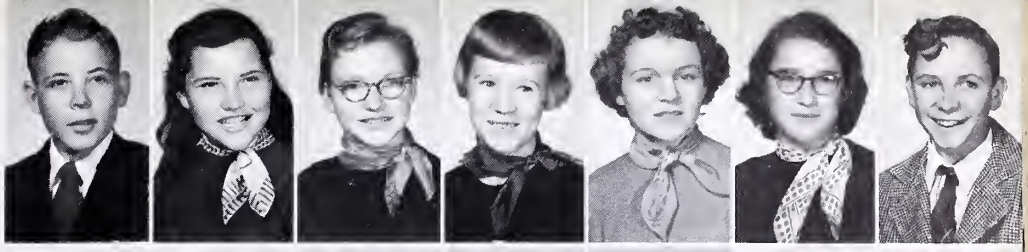

Larry Wells
Juanita Wess
Patsy Wheeler
John White
Lois White
Roy White
Tommie Helen White

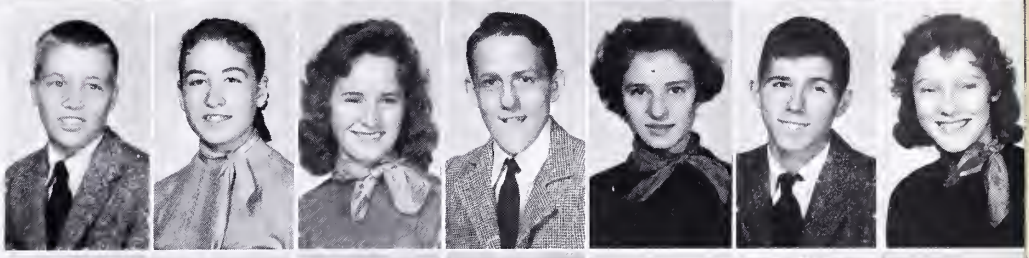

Betty Sue Whitt
Danny Whitt
Ann Williams
Daniel Williamson
Archie McLean Williford
Betty Wilson
Brenda Wilson

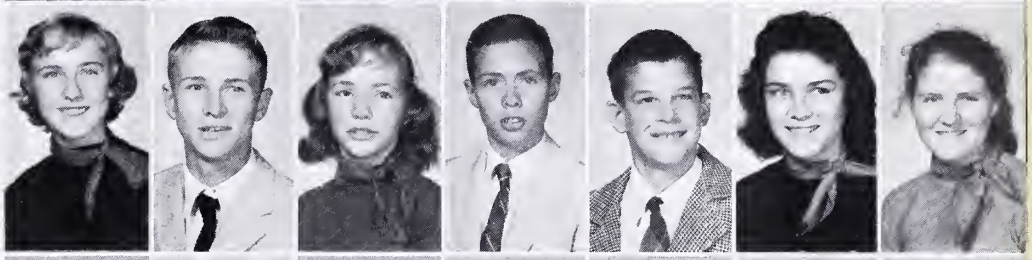

Tommy Wilson
Darla Dae Wingo
Jerry Wyatt
Nancy Lulu Yeary
Rodney Horton
Millie Jessee
David Smith

Margaret Jennelle
Charlene Thompson

FRESHMEN NOT PICTURED

Donnie Ball
Nell Boyd
Ruby Brown
Clayton Clines
Bill Cordle
Jackie Crouse
Edward Culbertson
Henry Douglas Dickenson
Henry Harris
Mary Helbert
Roy Henderson
Luther Hodges
Lonnie Holmes
Carl Johnson
David Johnson
Dorothy Sue Johnson
Bobby Joe Jordon
Mae Keene
Ronnie Lawson
Margie McGlothlin
Martha McGlothlin
Randall Messick
Norma Jean Michael
Glenna Mitchell
James O'Quinn
Elizabeth Parr
Pauline Poe
Bobby Proffitt
Anna Mae Shelton
Sue Silcox
Douglas Smith
James Spears
Daniel Steele
Robert Steele
Betty Stevenson
Hubert Stinson
Helen Ward

FRESHMEN AT WORK

Adventures in literature.

Mr. Blankenship teaches city government.

Science movies make the unknown realistic.

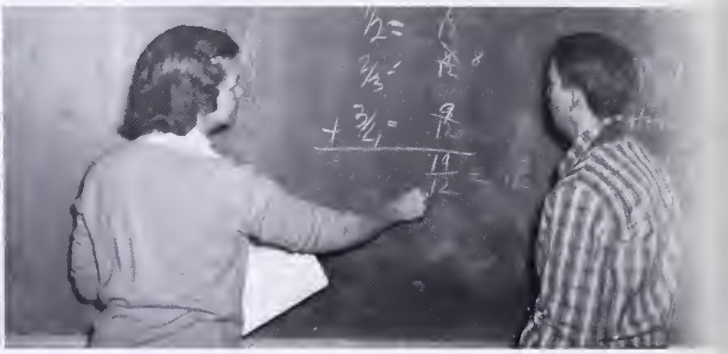

Mrs. Williford teaches understanding of figures.

SOPHOMORES

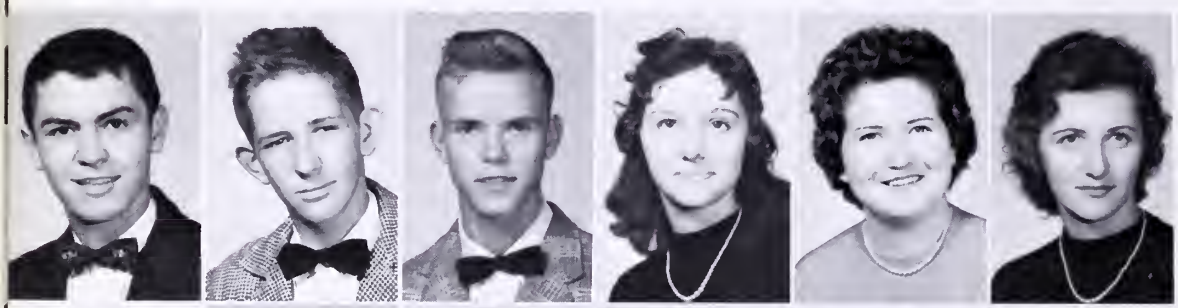

Sam Barnette
Kenneth Breedlove
Gerald Bullion
Ruby Christian
Jean Crawford
Della Elswick

Carol Helbert
Mildred Helbert
Cletta Higgins
Naomi Horton
Bonnie Meade
Jerry Plaster

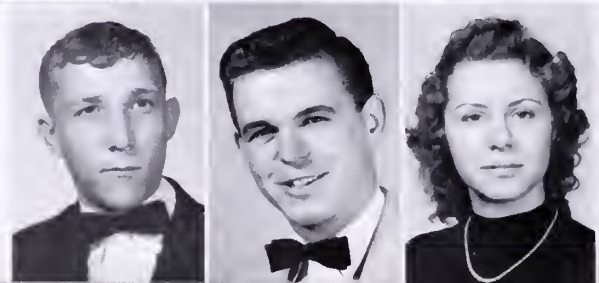

Bob Sayer
Joe Smith
Martha Sparks

SOPHOMORES

CLASS OFFICERS

Ralph Griffith, Norma Asbury, Miss Aker and Larry Baldwin.

President ..... Bob Brewer
Vice-President ..... Larry Baldwin
Secretary-Treasurer ..... Norma Asbury
Reporter ..... Ralph Griffith
Sponsor ..... Miss Aker

Dewella Ann Absher
Doris Absher
Jerry Addison
Patsy Karen Adkins
Peter Allen
Barbara Altizer

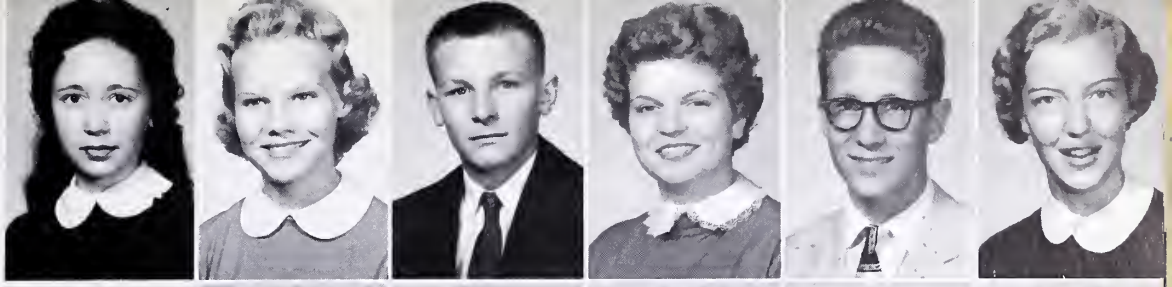

Catherine Altizer
John Altizer
Shirley Altizer
Lou Mae Argabright
Noah Argabright
Virginia Argabright

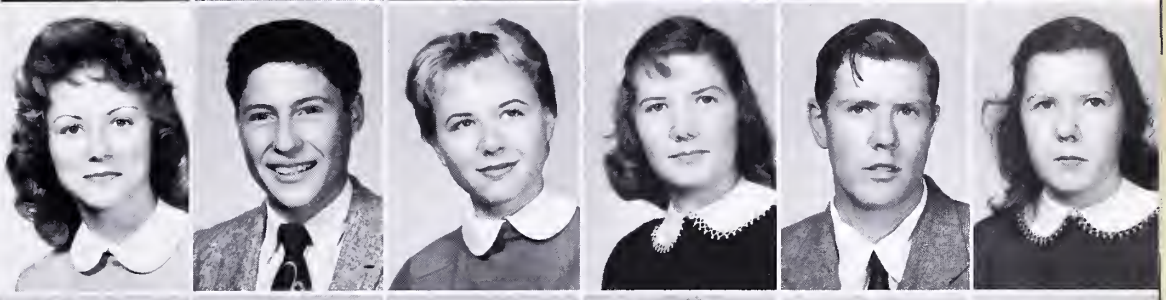

Roger Arnold
Linda Louise Asbury
Linda Ruth Asbury
Norma Asbury
Thomas Asbury
Ruth Mae Bailey

Larry Baldwin
Patsy Jean Bales
Sharon Bales
Billy Ball
Dorothy Mae Ball
Raymond Ball

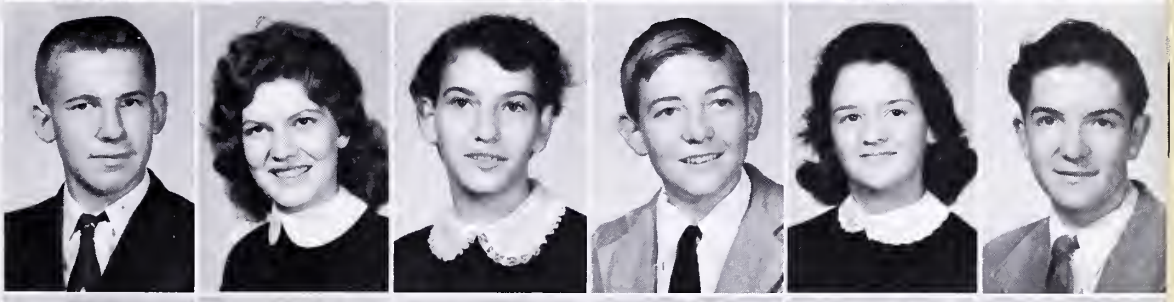

Phoebe Ann Bandy
Roger Dean Bandy
Sarah Bandy
Daniel Barnett
Ester Barnette
Clyde Barrett

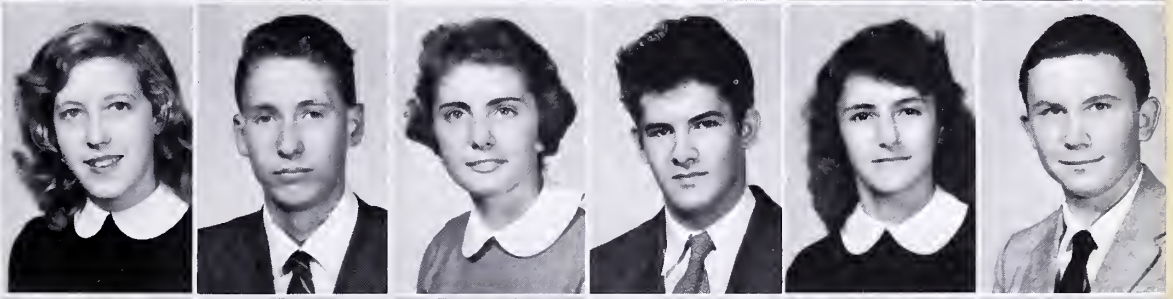

James Bartley
Peggy Beavers
Velma Beavers
James Blankenship
Mary Blankenship
Phyllis Blott

Charles Boothe
Donald Bordwine
Jo Ann Bordwine
Ruth Bowling
Eleanor Sue Boyd
Donald Bragg

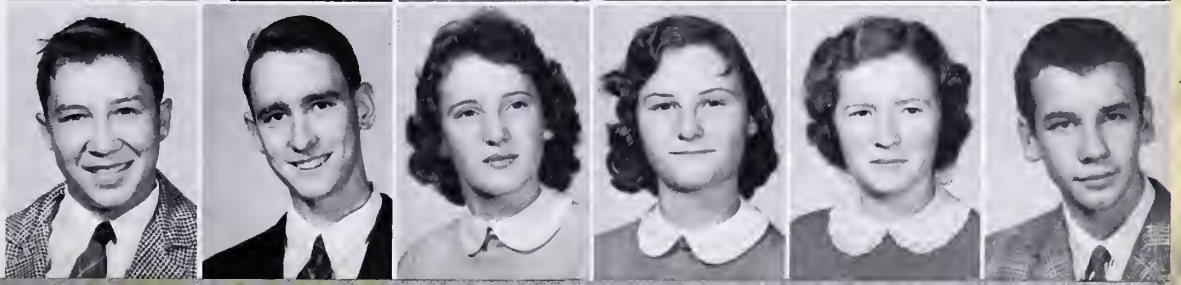

Kay Brewster
Homer Brooks
James Brown
Jean Brown
Lorene Brown
Norma Brown

Theodore Brown
Wilma Burnette
Ann Butcher
Patsy Butcher
Jackie Byrd
Ronnie Byrd

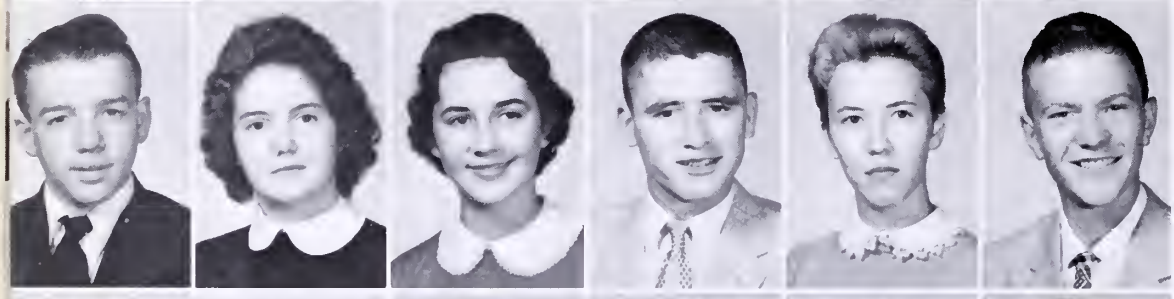

Kermit Cantrell
Shirley Carter
Alice Casey
Frankie Casey
Jill Casey
Robert Chaffin

Linda Chambers
Donald Childress
Peggy Childress
Philip Childress
Ruby Childress
Carol Christian

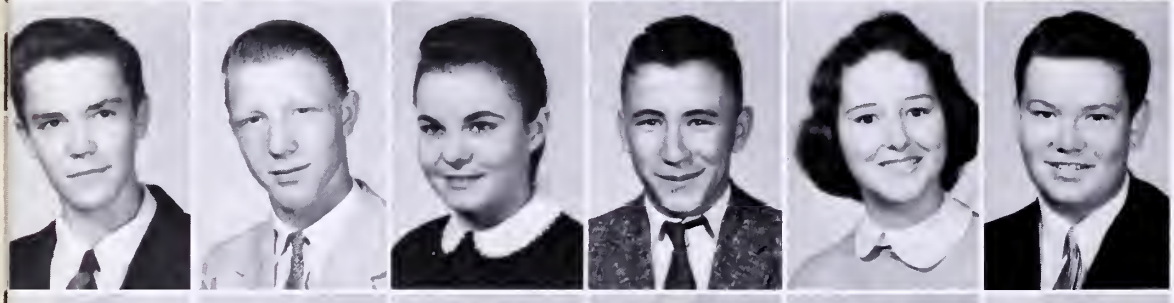

James Christian
Jesse Christian
Jane Clear
Jerry Cochran
Hazel Coker
Leonard Cole

Minerva Cordle
Roger Lee Cordle
Raleigh Couch
David Cox
Judith Cox
Shirley Ann Cox

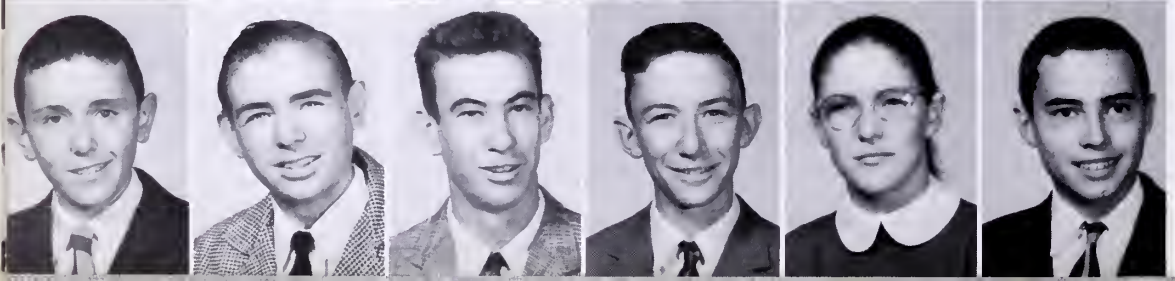

Richard Cranwell
William Crockett
Kenneth Crouse
Marvin Crouse
Phyllis Crouse
Robert Cyphers

Rita Dameron
Ruth Dameron
Dolly Davis
Linda Davis
Douglas Day
Opal Deskins

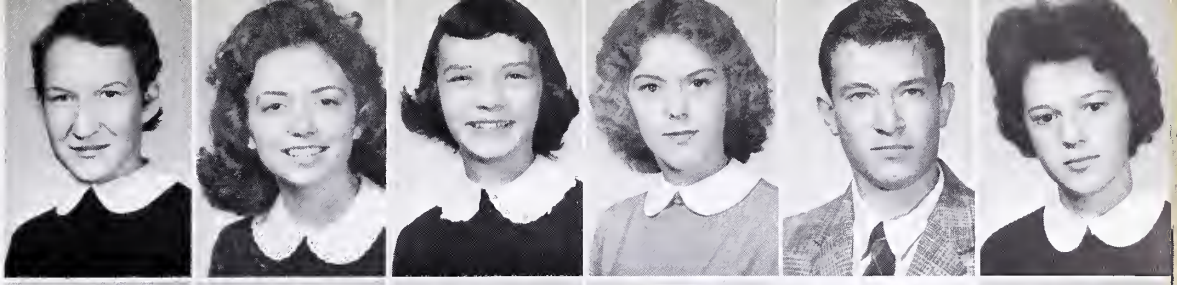

Betty Dickerson
Patsy Dills
Betty Dotson
Jack Dowdy
Judy Dye
Hannah Earls

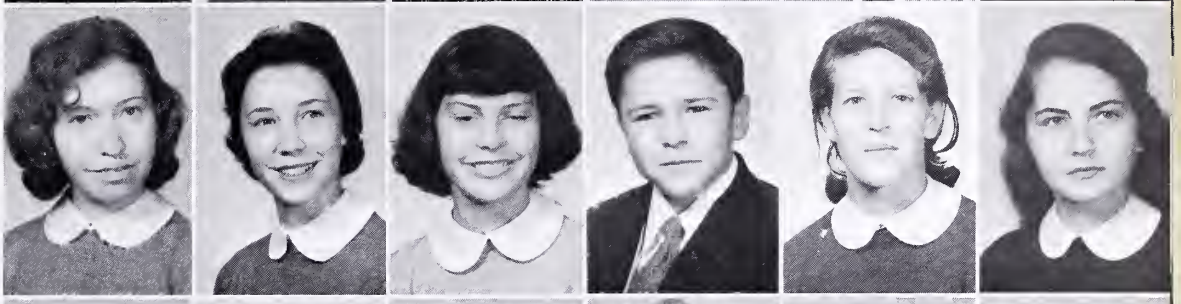

Bobby Joe Elkins
Joy Elkins
Powlette Ellis
Barbara Elswick
Jean Elswick
Patty Elswick

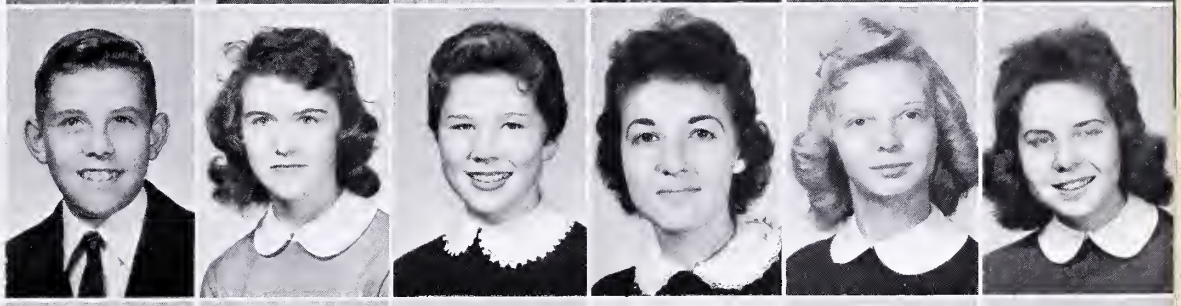

Robert Elswick
William Fogleman
Polly Friar
Gail Fulcher
Sue Gilbert
Helen Goodman

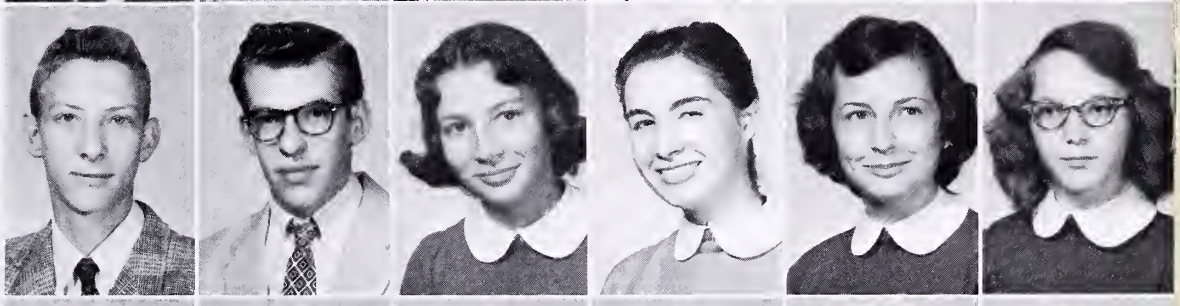

Lois Goodman
Ralph Goss
Ralph Griffith
Benny Hale
Raymond Hale
Johnnie Hamm

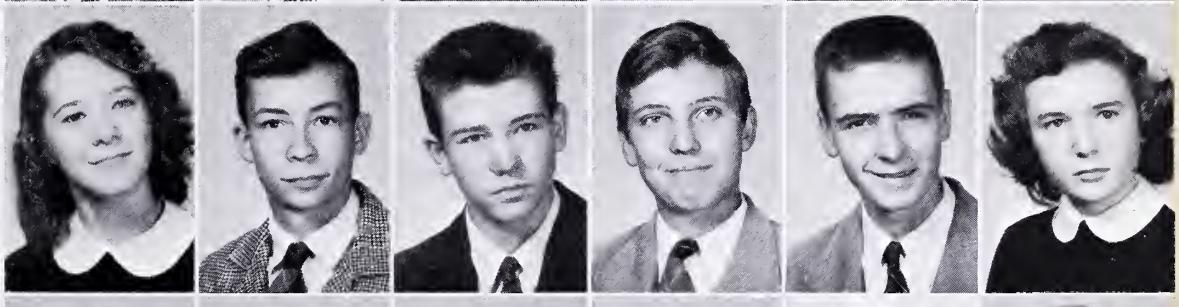

Donald Hampton
Roberta Hampton
Ruthie Hankins
Maxine Harman
John Harris
Madeline Harris

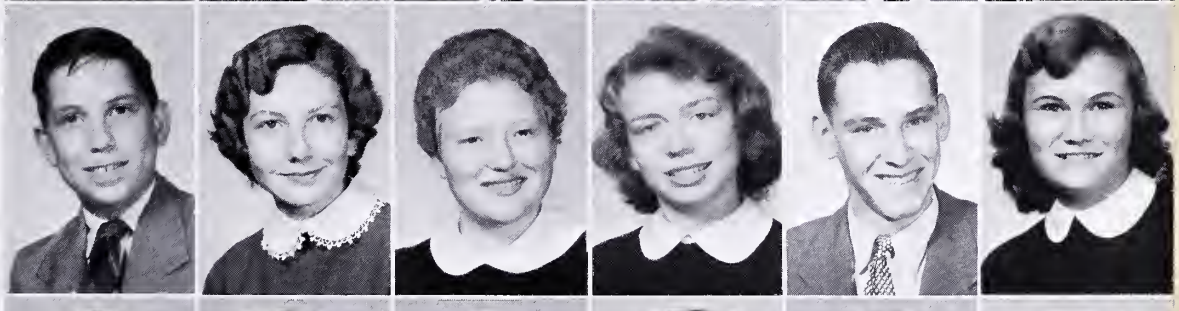

Eugene Harrison
Linda Harrison
Maim Harrison
Barbara Harshbarger
Dorothy Henderson
Ruth Henkel

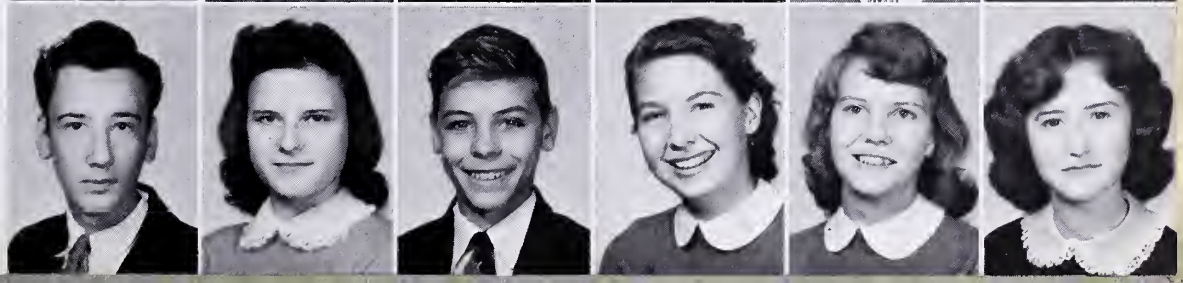

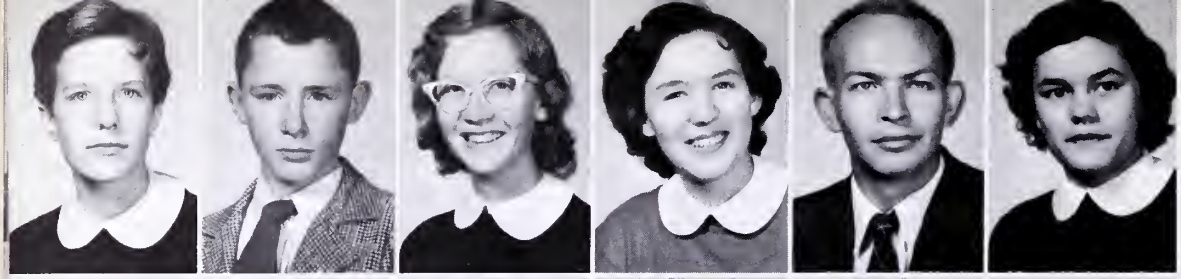

Janice Hess
Roger Hess
Sue Hess
Judy Hibbitts
David Hicks
Nancy Hill

Rodney Hodges
Shirley Hoilman
Gayle Hoops
Mary Lou Hoops
Gaynelle Horn
Roger Horn

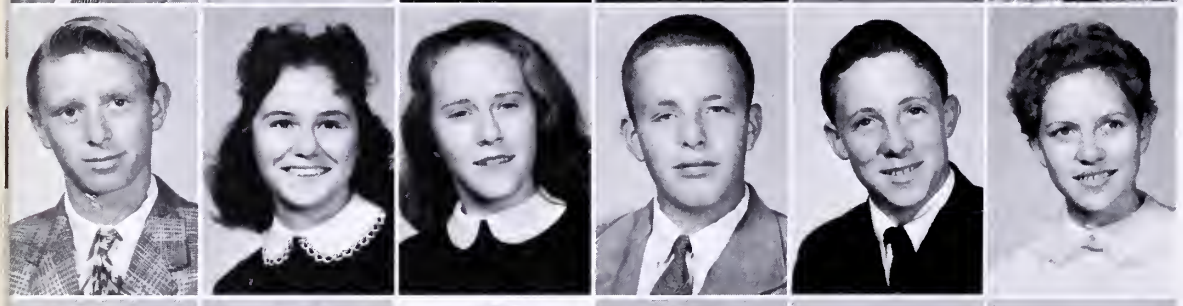

Zebedee Horne
Ann Horton
Carol Horton
Joe Bill Horton
Kenneth Horton
Mae Houchins

Helen Howington
Mary Ann Hunt
Brenda Hurt
Susie Jackson
Sammy Jennings
Bradley Johnson

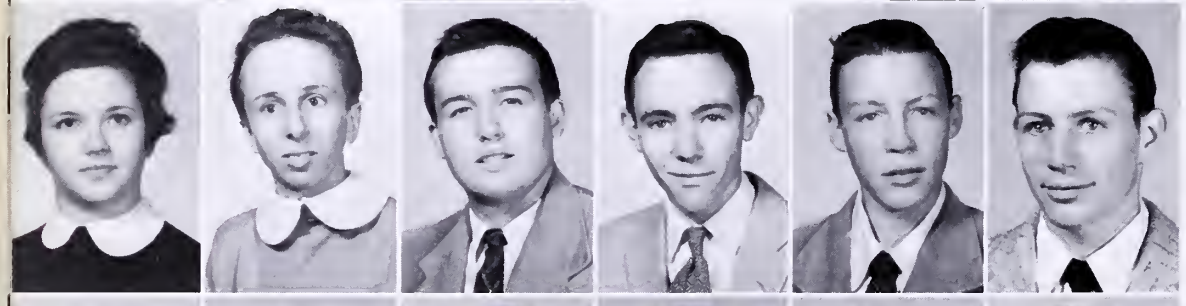

Brenda Johnson
Laura Johnson
Hubert Jones
Carl Joyce
Tommy Joyce
Walter Joyce

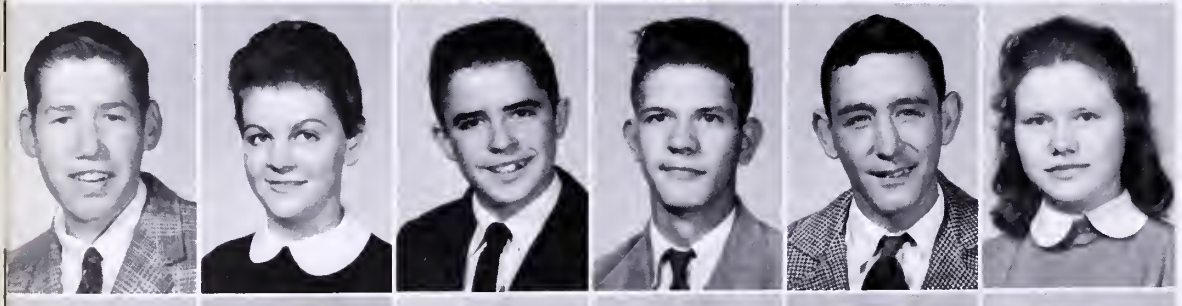

Billy Keene
Carol Keene
Jack Keene
Leonard Wayne Keene
Kenneth Kennedy
Judy Kinder

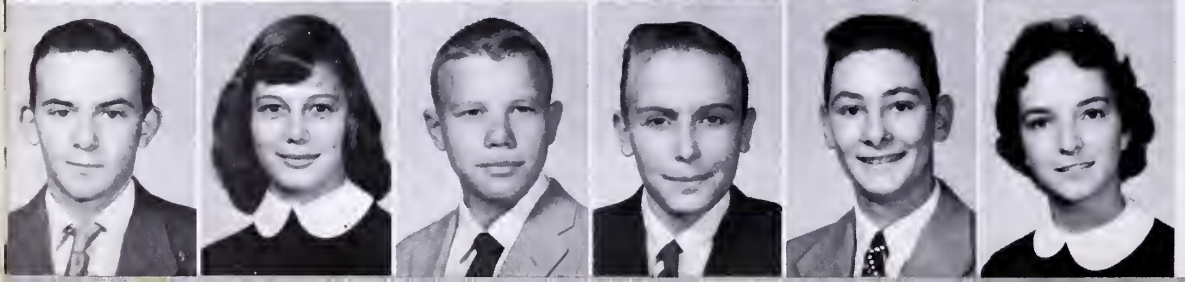

Dennis "Randy" Kitts
Gaynelle LaForce
Vince LaForce
Richard Lambert
Melvin Laney
Gayle Lawson

George Lawson
Nadine Lawson
James Lee
Elizabeth Lester
Frances Lester
Floyd Lester

Dreema Lewis
Gloria Jean Linkous
Deanna Lockhart
Linda Looney
Johnny Louthan
Anna Lowe

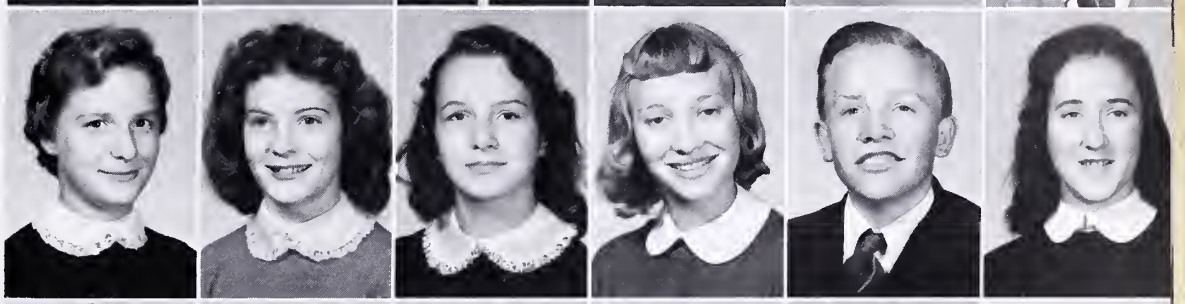

Geraldine Lowe
Mary Lowe
Maxine Lowe
Sammy Lowe
Virginia Lowe
William Luttrell

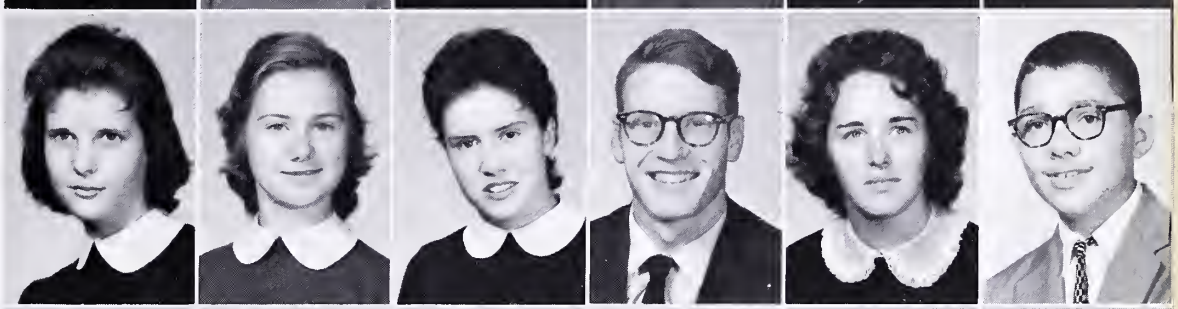

Grady McGlothlin
Lenora McGuire
Harold Mash
Mac Matney
Peggy Maxwell
Edward Meadows

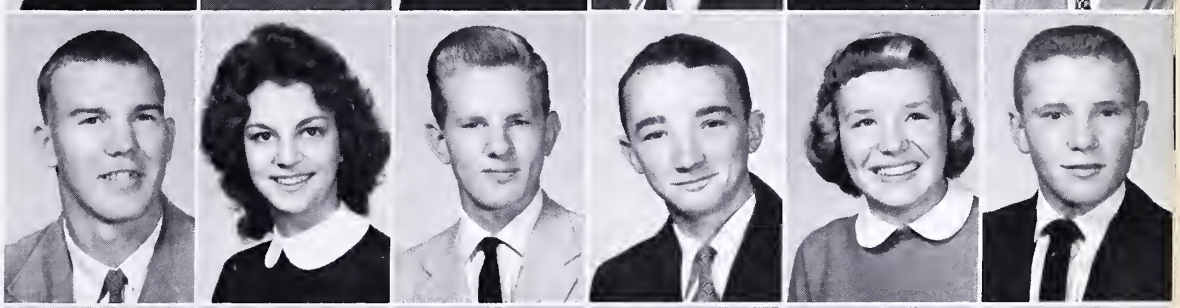

Frances Meadows
James Messick
Larry Mitchell
Douglas Mosley
Bradley Muir
Dorothy Mustard

Linda Neal
Carmie Nelson
Howard Nelson
Sadie Nelson
Barbara Newberry
Carol Newberry

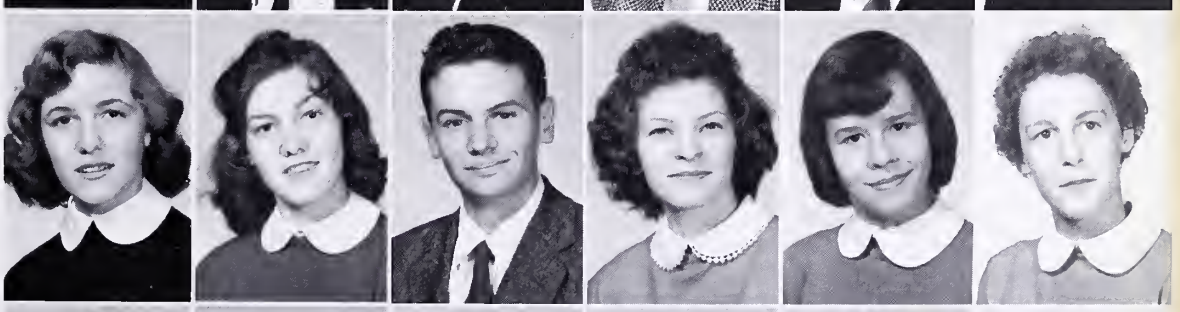

Shirley Newberry
Ronnie Nickols
Jimmy Nixon
Margaret O'Mailey
Brenda Osborne
Harley Osborne

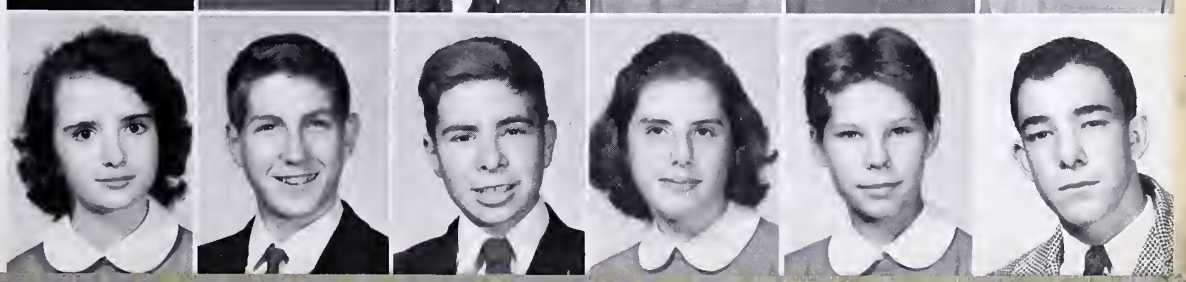

Linda Osborne
Ruth Ann Osborne
James Parr
Betty Pendergrass
Kelly Perkins
Lois Perkins

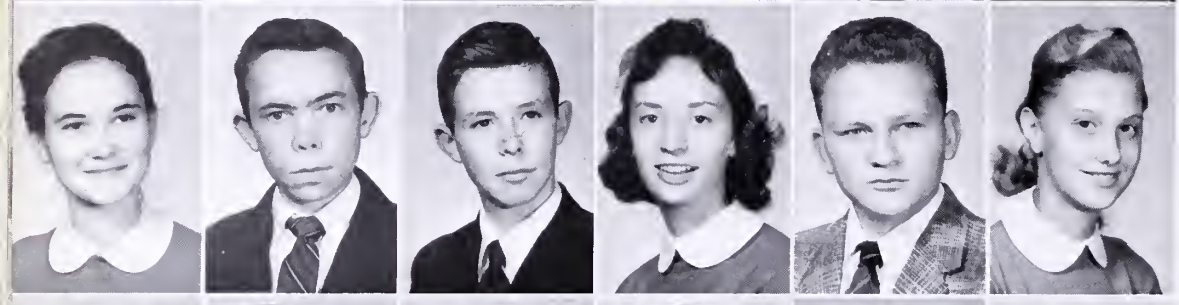

Mary Ruth Perkins
Rufus Perkins
Scott Perkins
Margaret Perrine
Gerald Phipps
Anita Price

Gene Price
Helen Price
Frances Pruett
Richard Puckett
Barbara Pyott
Carol Rasnake

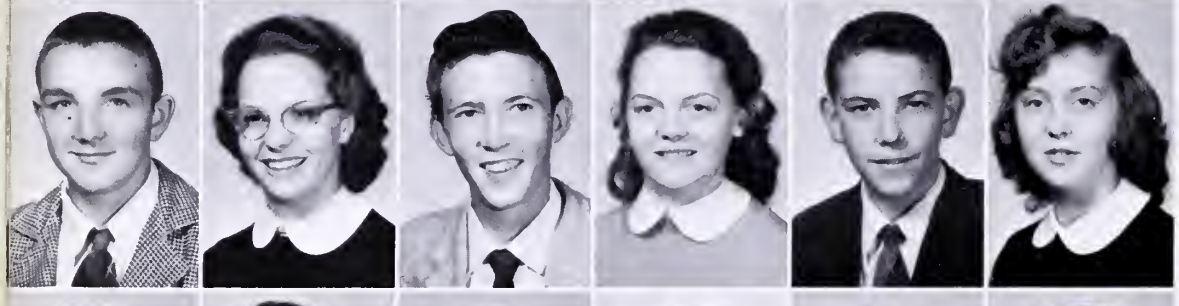

Michael Rasnake
Elalease Ratliff
James Ratliff
Lovine Ratliff
Gerald Ray
Patricia Ray

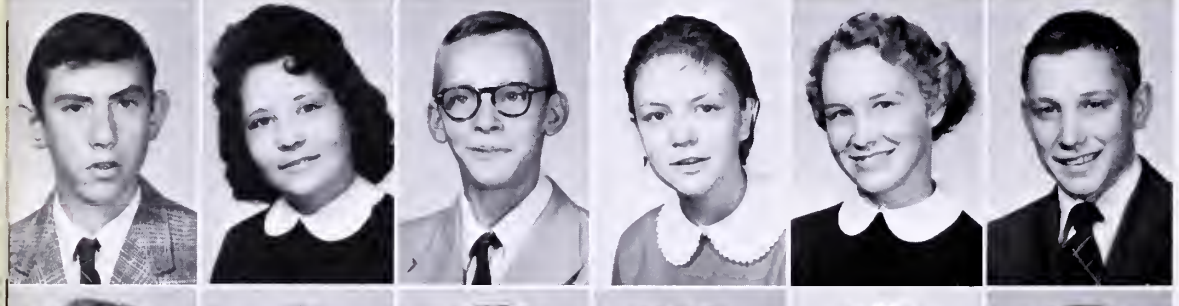

Jim Reedy
Shelvia Jean Reedy
Glenn Richardson
Rita Richardson
Martha Ringstaff
Martin Ringstaff

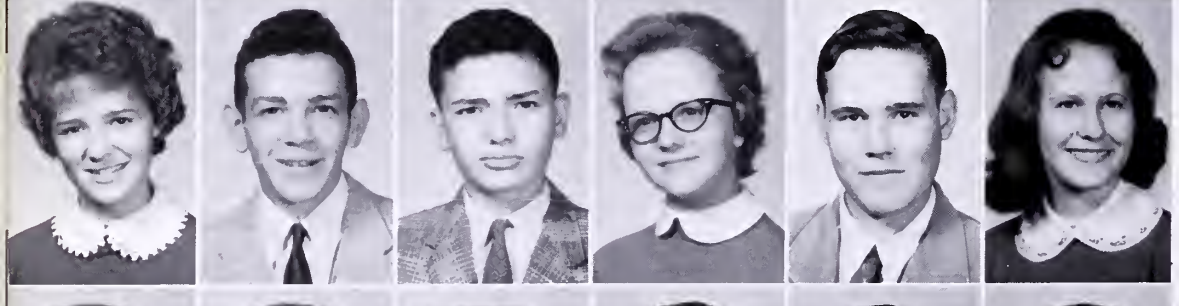

Janice Robinette
Richard Robinette
Malcolm Robinson
Sandra Rone
Jimmy Rose
Marie Russ

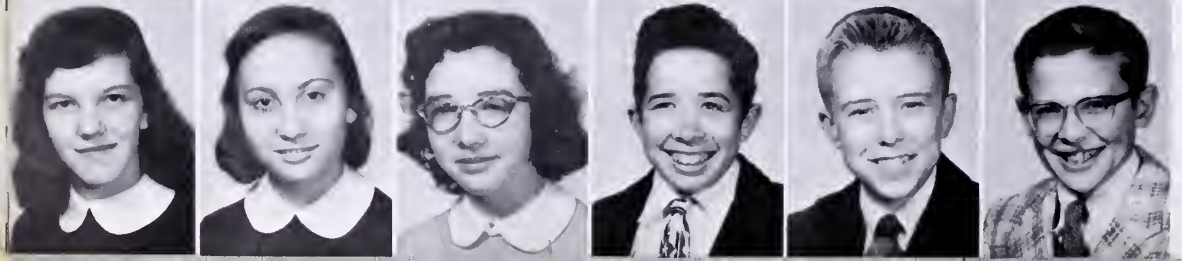

Mildred Salyers
Margaret Sargent
Freda Sue Settle
Jerry Lee Settle
David Shamblin
Robert Shamblin

Barbara Mae Shelton
Grat Shelton
Herman Shelton
Merelene Shelton
Brenda Lou Shepherd
Sandra Shook

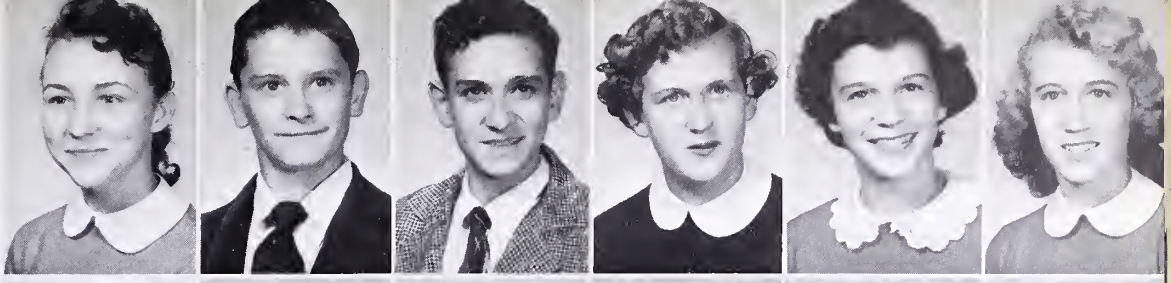

Thomas Shook
Shelia Short
Kenneth Shortridge
Nancy Shortt
Ronald Shortt
Elsie Shreve

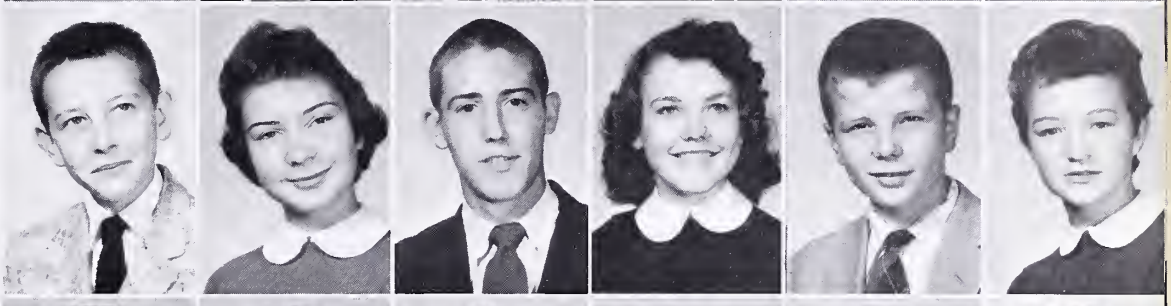

Jack Simmons
Phyllis Ann Simmons
Larry Joe Sizemore
Bernice Smith
Ginger Smith
Jimmy Allen Smith

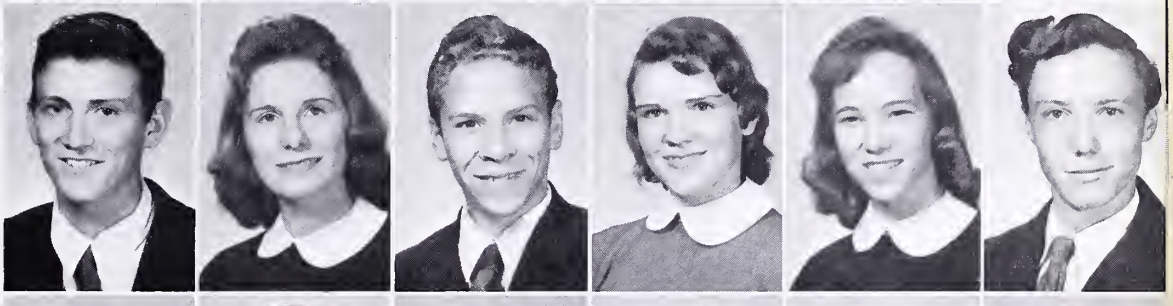

Judy Smith
Lillian Smith
Linda Smith
Willie Marie Smith
James Sparkman
Dolly Sparks

Gladys Sparks
Ruth Ann Sparks
William Sparks
Cecil Stacy
Barbara Steele
Kenneth Steele

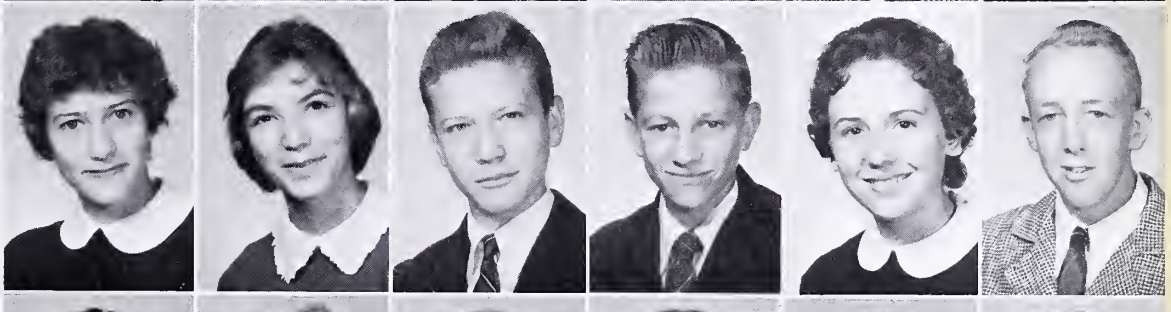

Andrea Stevens
Juanita Stevens
Frances Stevenson
Sandy Stevenson
Roger Stevenson
Merelene Stilwell

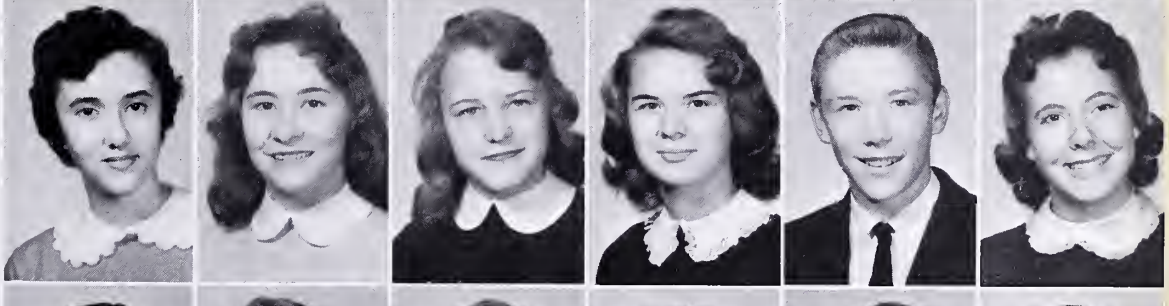

Wilma Stilwell
Brenda Stiltner
Jean Street
Douglas Tabor
Gail Taylor
Otis Trent

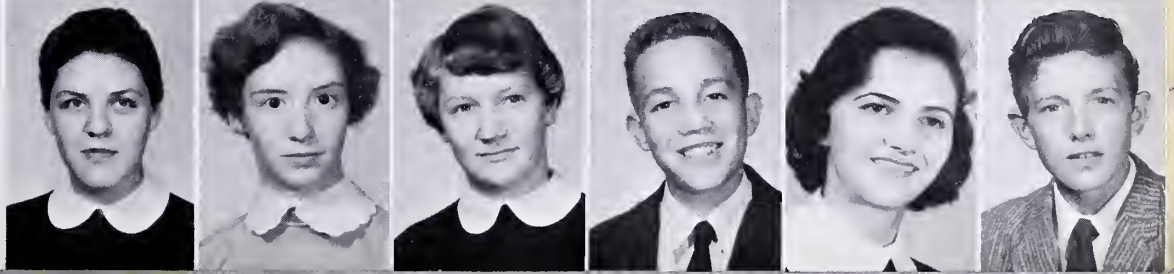

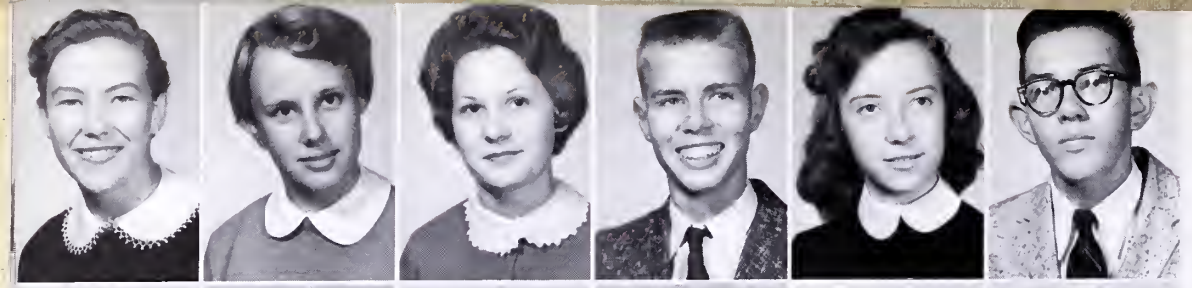

Sandra Vance
Linda Van Dyke
Nancy Van Dyke
James Van Hoozier
Marie Vencill
Ralph Vencill

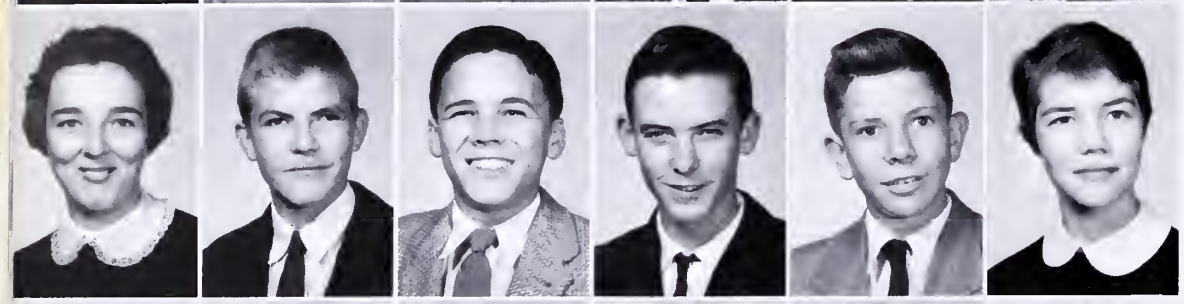

Hattie Waddell
Jesse Walk
Kenneth Walls
David Webb
Garnett Webb
Josephine Webb

Patricia Webb
James Whitaker
Eddie White
James White
Patsy White
Betty Whitt

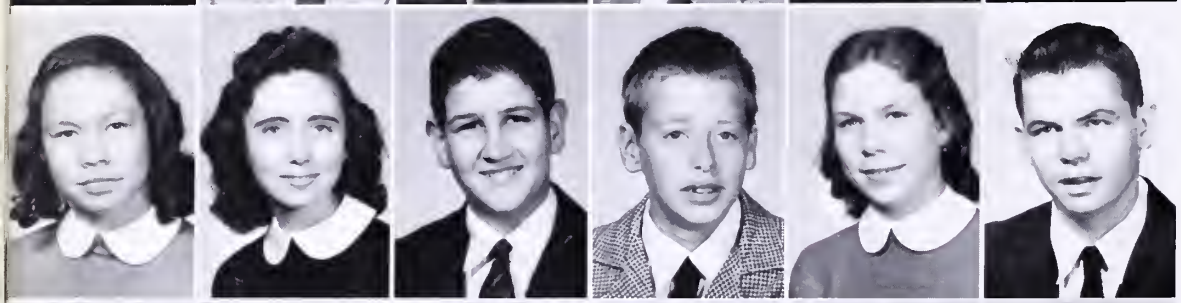

Faye Whitt
Frances Whitt
Glen Whitt
Joe Whitt
Leatha Whitt
Roy Lee Whitt

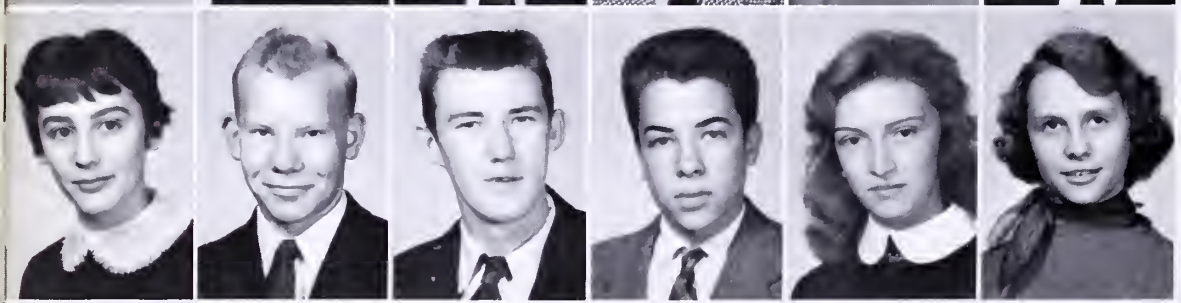

Shirley Williams
Urshell Williams
Roger Wingo
Tommy Worley
Brenda Wright
Ruth Wright

Betty Wyatt

Douglas Wyatt

SOPHOMORES NOT PICTURED

James Adkins
A. B. Ball
Ann Brown
Janet Brown
Virgie Bryant
Minnie Burke
Carol Davis
Dolly Elswick
Glenn Allen Freeman
Lawrence Gilbert
Billy Hays
Robert Lawson
Woodrow Lester
Teddy McGlothlin
Sidney Maxey
Arvin Mitchell
Frances Newberry
Franklin Price
Billy Lee Pruitt
Rebecca Rogers
Dennis Shelton
Emma Jean Shinault
Virgie Stevenson
Janis Talbert
Lonnie VanDyke
Kenneth Webb
Mae Whitt

JUNIORS

CLASS OFFICERS

FIRST ROW: Bonnie Smith and Ann Nuckols. *SECOND ROW:* Dickie McGee, Miss Huffman, and Billy Massie.

President ..... Bonnie Smith
Vice-President ..... Dickie McGee
Secretary-Treasurer ..... Bill Joe Massie
Reporter ..... Ann Nuckols
Sponsor ..... Miss Betty Byrd Huffman

Milton Adair, Jr.
Fred Altizer
Doris Altizer
Dorothy Altizer
Irene Altizer

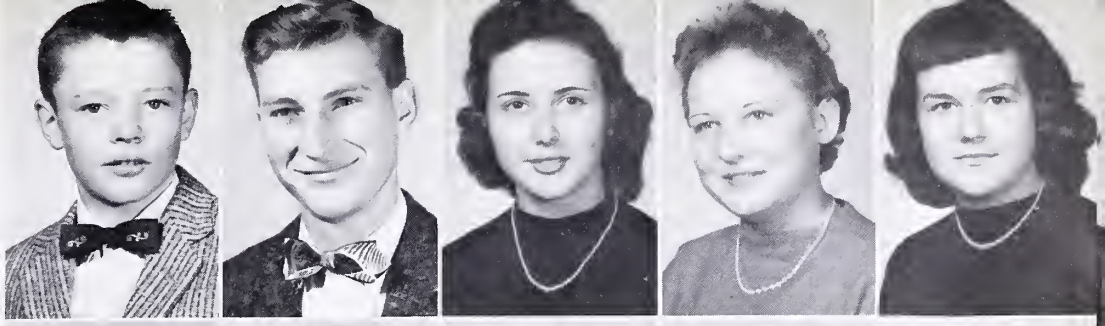

Ronald Altizer
Joyce Arnette
Carol Bailey
Melvin Baldwin
James Brittain Bales

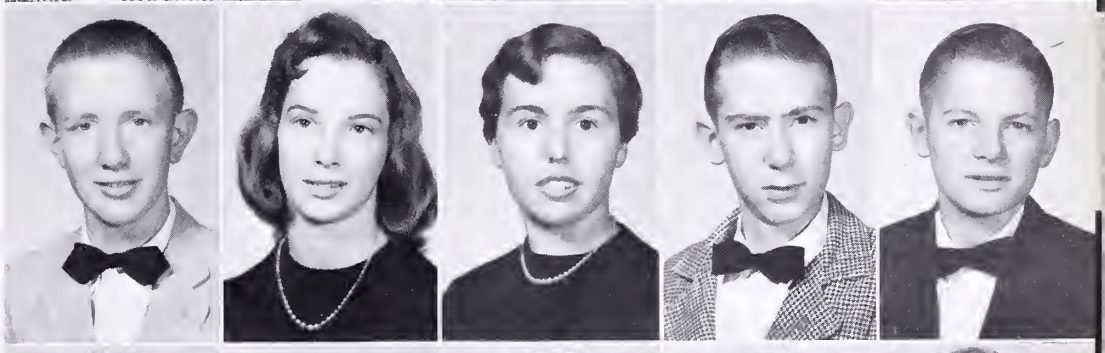

Mary Etta Bales
Betty Lou Ball
Frances Ball
Robert Ball
Sue Bandy

Bernice Barnette
Thomas Barnett
Nancy Bartley
Delores Basham
Avery Beavers

Lenora Beavers
Lloyd Beavers
Mary Ruth Beavers
Richard Beavers
Kyle Belcher

Wanda Lee Belcher
Hazel Billings
Gretta Blankenship
Ollie Jean Blanton
Gerald Bobbitte

Bobby Boothe
Sarah Boothe
Joyce Bordwine
Barbara Jean Boyd
Billy Boyd

Brownie Lee Boyd
Geneva Boyd
Geraldine Boyd
Norma Sue Breedlove
Hazel Brown

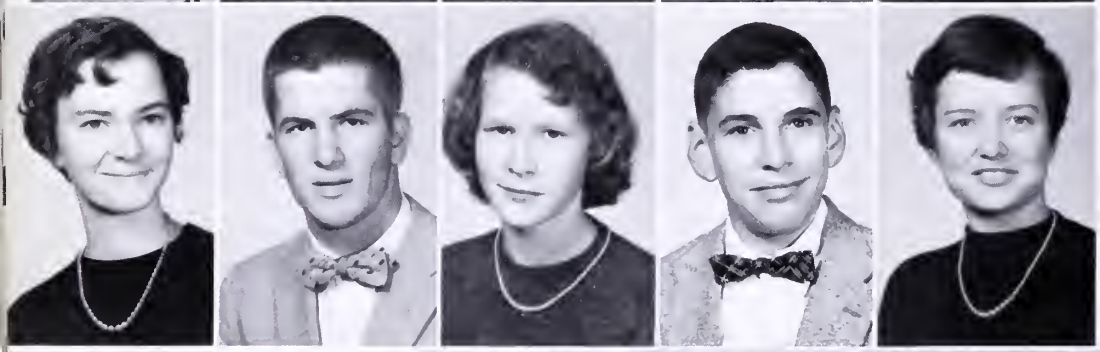

Sally Jane Brown
Darrell Bucklen
Wanda Carver
Ronnie Catron
Carmen Charbonneau

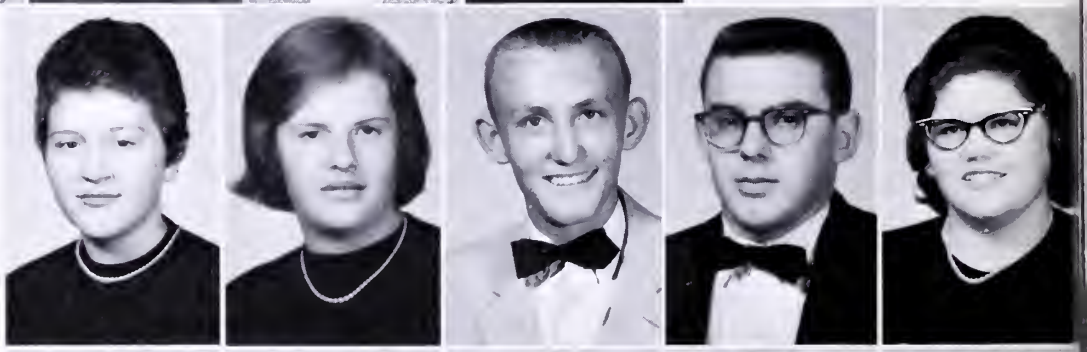

Carol Ann Childress
Lynda Clark
Douglas Claypool
Roger Clear
Wanda Cline

Mildred Coe
Cecil Coleman
Shirley Ann Coleman
Dorothy Colley
Carol Combs

Douglas Couch
Eugene Cruey
Geraldine Cruey
Nancy Lou Cruey
William Buford Cyphers

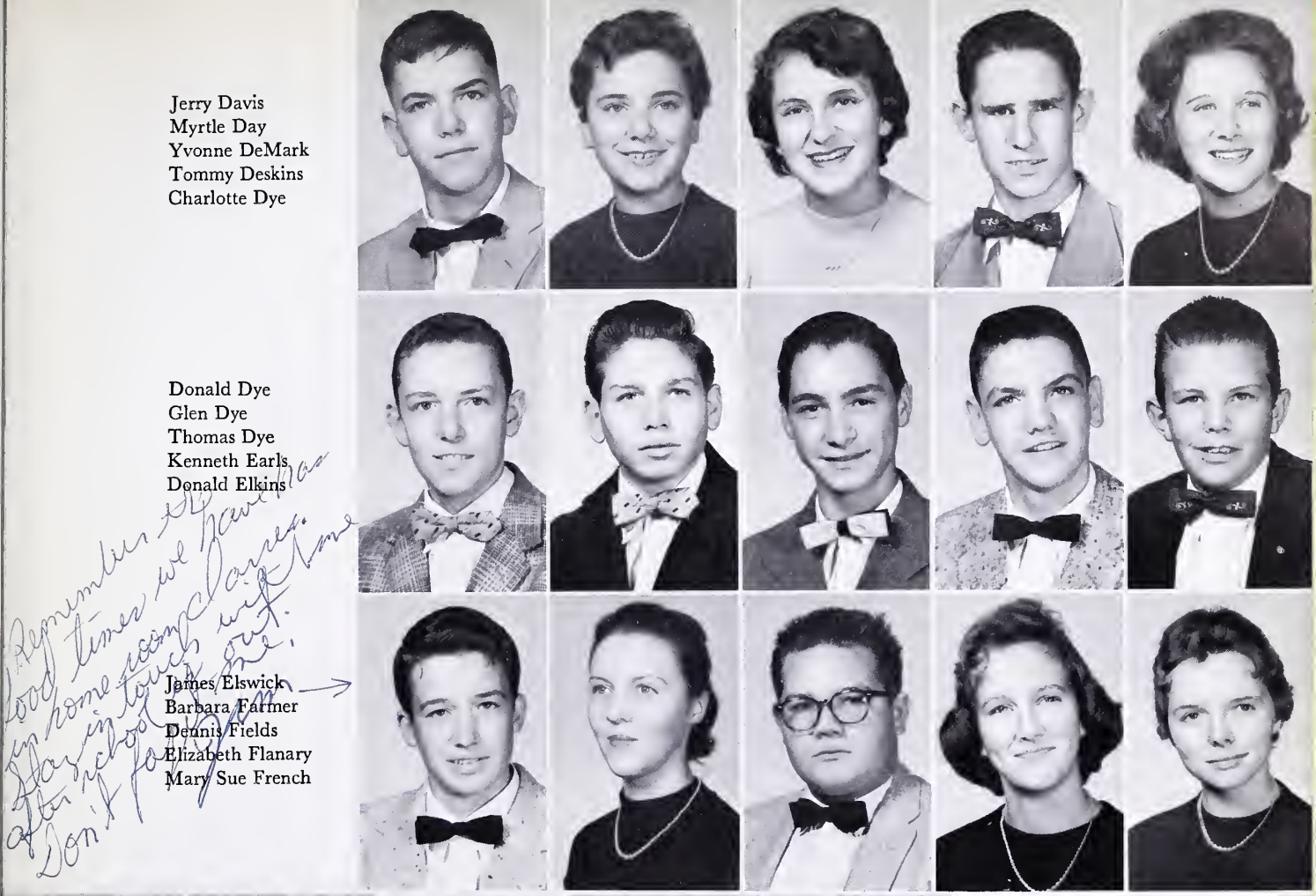

Jerry Davis
Myrtle Day
Yvonne DeMark
Tommy Deskins
Charlotte Dye

Donald Dye
Glen Dye
Thomas Dye
Kenneth Earls
Donald Elkins

James Elswick
Barbara Farmer
Dennis Fields
Elizabeth Flanary
Mary Sue French

Mable Goodman
Linda Goodwin
Charles Goss
Billy Griffith
Janice Griffith

Sam Griffith
Kenneth Grimsley
Buddy Hampton
Margaret Hankins
Cindy Harris

Glen Harris
Vicki Jane Harris
Gary Hess
Louis Hess
Nellie Hill

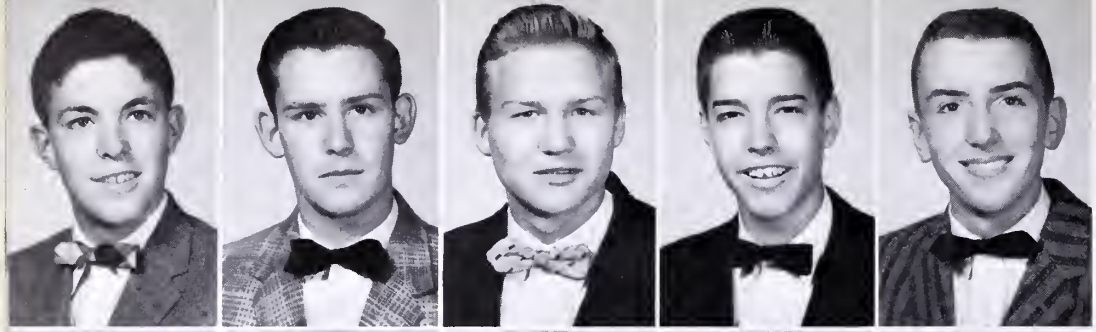

Crocket Horton
Tommy Horton
Bob Huffman
Gene Hurst
Kendrick Hurt

Don Ingles
Betty Jackson
Billy Jennings
Margaret Jessee
Judy Johnson

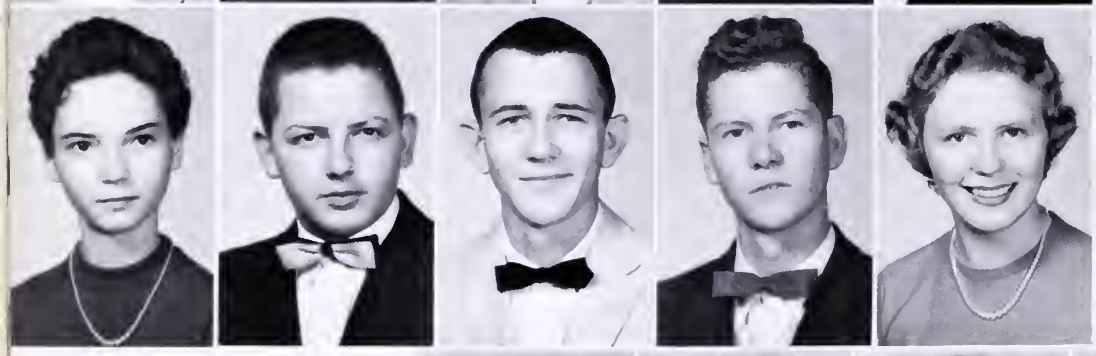

Charlotte Jones
Dennis Jones
Bill Ray Joyce
Charlie Joyce
Geneva Joyce

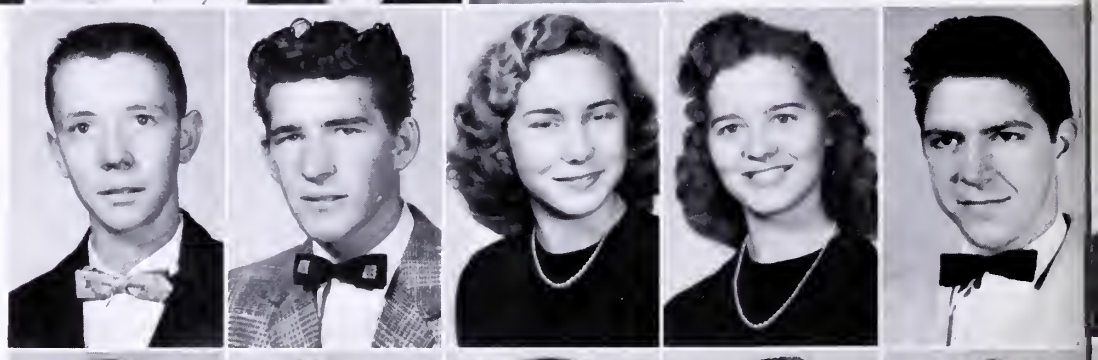

James Joyce
Donald Keene
Frances Keene
Pauline Keene
Tommy Keene

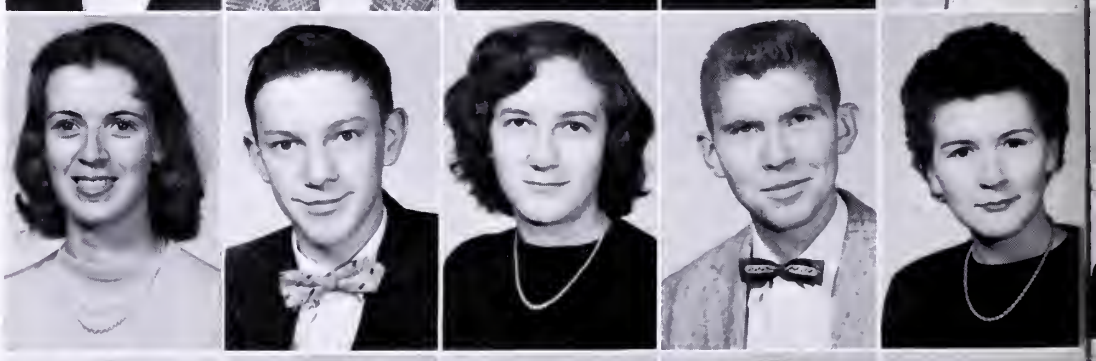

Margaret Kennedy
Lyle Lester
Nancy Lester
Morris Lockhart
Carol Looney

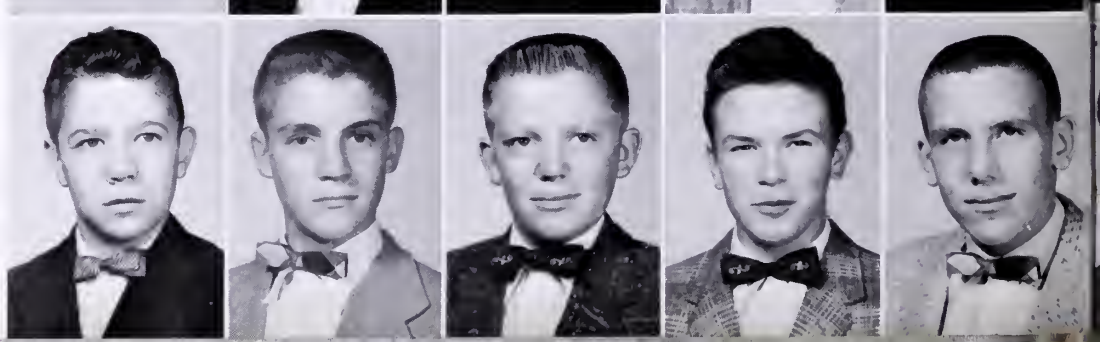

Dale Lowe
Glenn Lowe
Joe Lowe
William Lowe
Dickie McGee

Harold McGlothlin
Beatrice Maggard
Phyllis Martin
Bill Joe Massie
Ruby Meade

Bonnie Mitchell
David Mitchell
Pearl Mitchell
Mildred Monk
Stuart Morrell

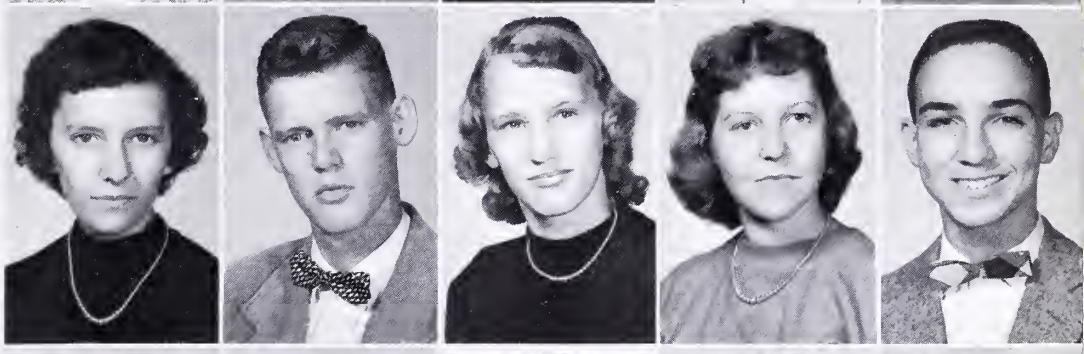

Charles Mosley
Martha Mosley
Priscilla Mullen
Barbara Mutter
Lillian Mutter

Jack Myer
Sandra Myers
June Nelson
Phyllis Nelson
Yvonne Nelson

Wilma Newberry
Tommy Nixon
Linda Norman
Ann Nuckolls
Shirley Parsons

Effie Patrick
Judy Penland
Joyce Perkins
Maurice Perkins
Nila Perkins

Preston Price
Bonita Pruett
Janis Pruett
Julia Pruett
Billy Pruiett

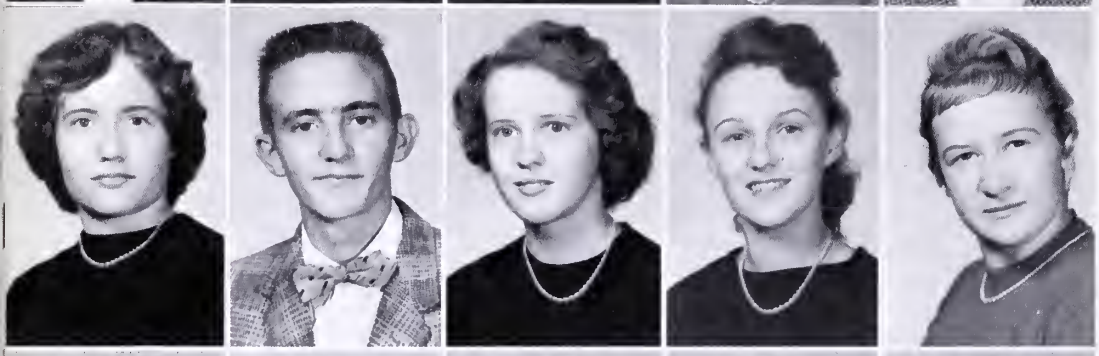

Billie Jean Pruitt
Arnold Rasnake
Carol Ratcliffe
Margaret Ratcliffe
Jackquetta Ratliffe

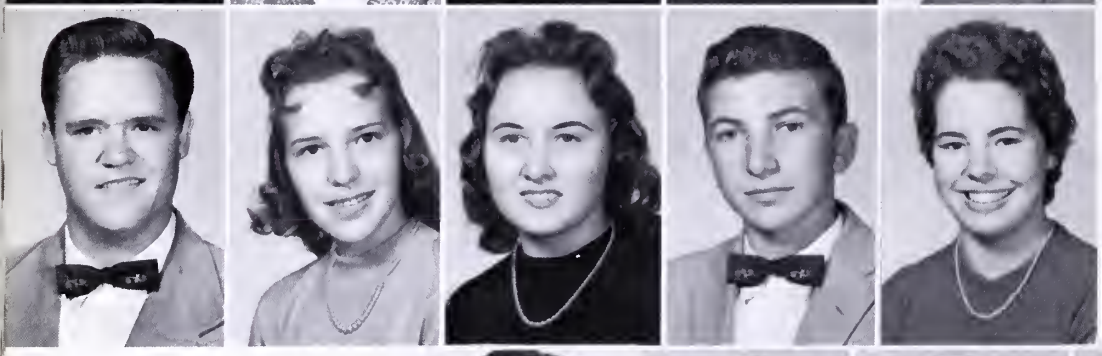

Billy Ray
Janice Ray
Helen Richardson
John Robinette, Jr.
Margaret Robinette

Juanita Rose
Betty Ann Royall
Patricia Runyon
Ken Russ
Betty Byrd Sanders

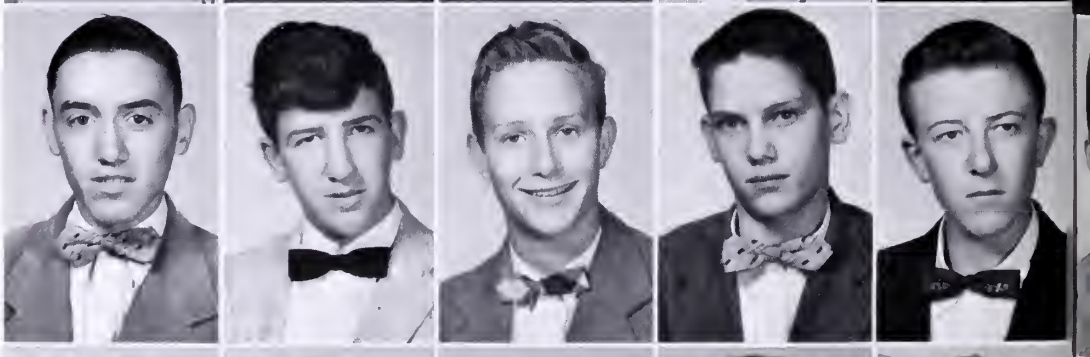

Dewey Salyers
Dorris Salyers
Joe Seay
Blaine Settle
Bob Shamblin

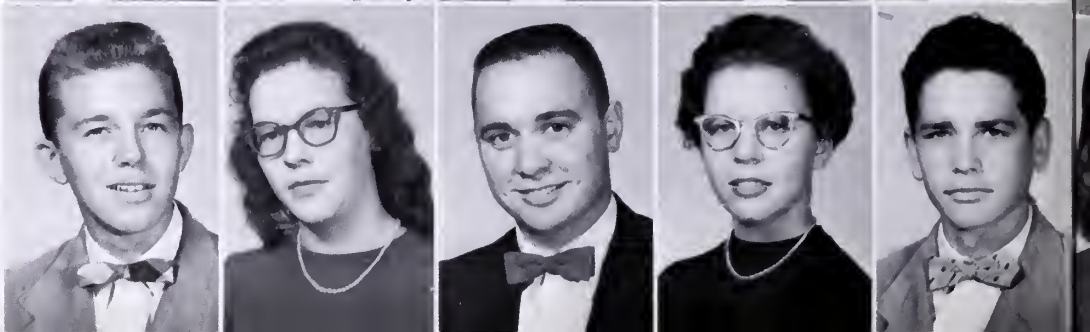

Gerald Shelton
Joanne Shelton
Johnny Shortridge
Carol Sue Shortt
Richard Shortt

Rebecca Shouse
Jennette Shrader
Richard Silcox
Billy Sizemore
Clara Mae Slate

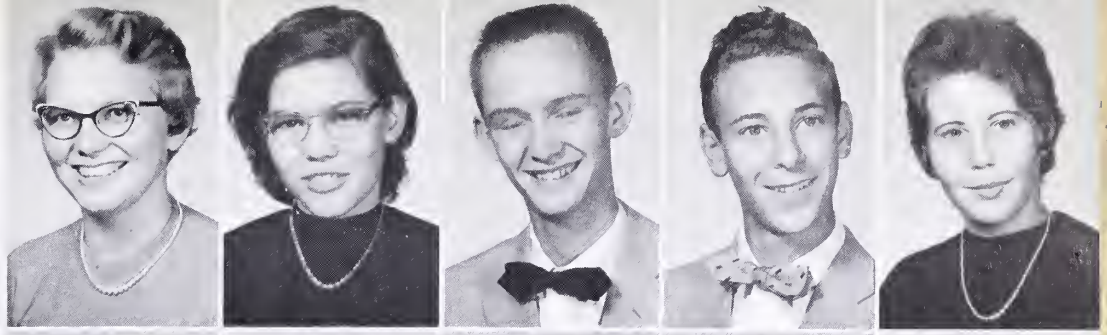

Joyce Slate
Gloria Jean Sneed
Naomi Sparkman
Juanita Sparkman
Loretta Sparks

Barbara Smith
Bonnie Smith
Clyde Smith
David Smith
Wayne Smith

Nancy Stevenson
Albert Stilwell
Hobert Stilwell
Ruth Stilwell
Brenda Street

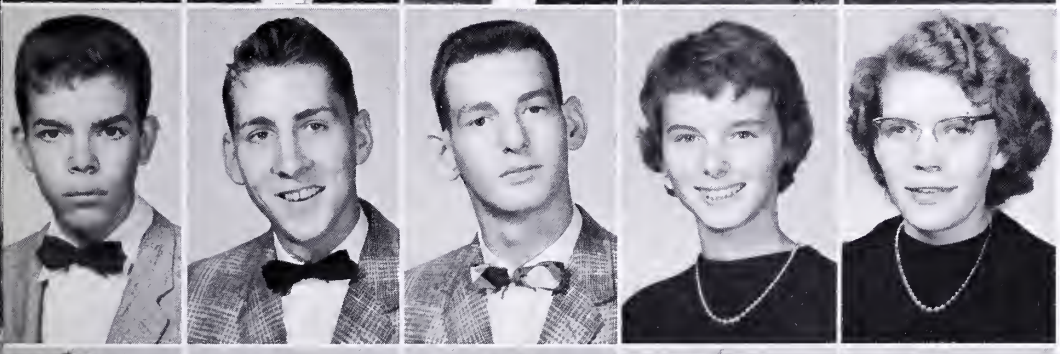

James Kenneth Stumpp
Daniel Sword
John Sword
Brenda Taylor
Betty Testerman

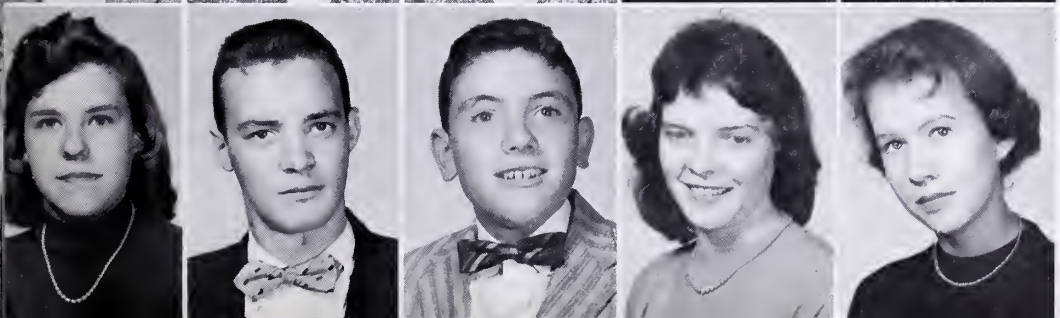

Mary Lou Thacker
Rocky Tickles
Johnny Tizen
Sue Turner
Judy Van Dyke

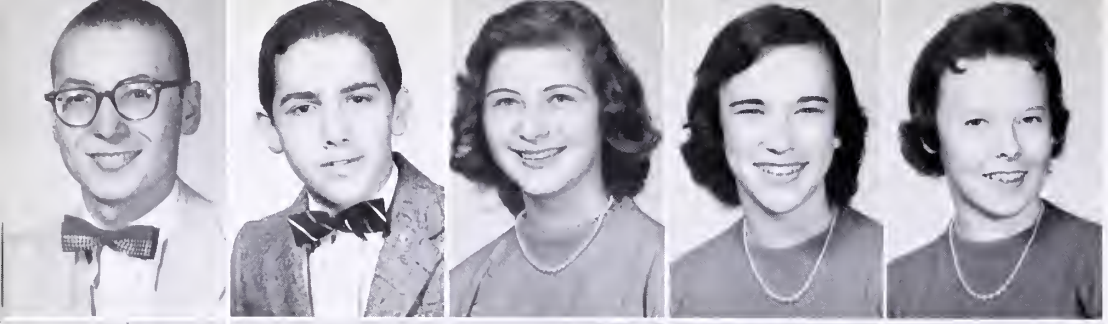

Roger Vanover
Ronnie Walls
Martha Wampler
Frances Warner
Malinda Webb

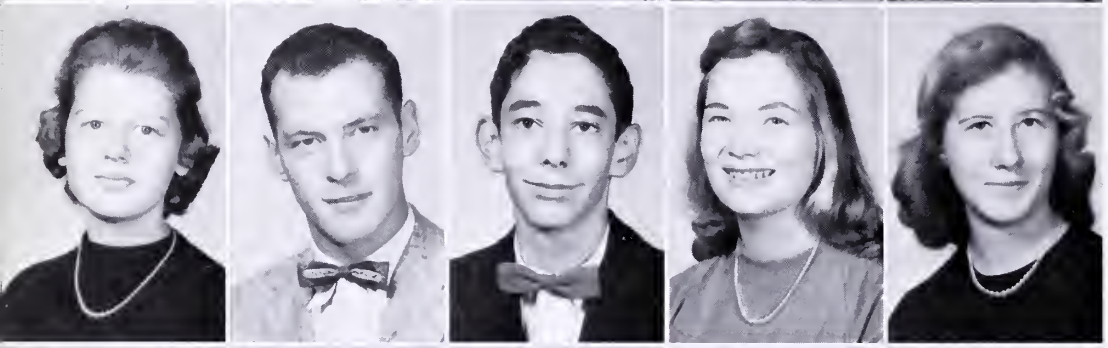

Sandra Webb
Joe Bill Welch
Don White
Ginger White
Glenna White

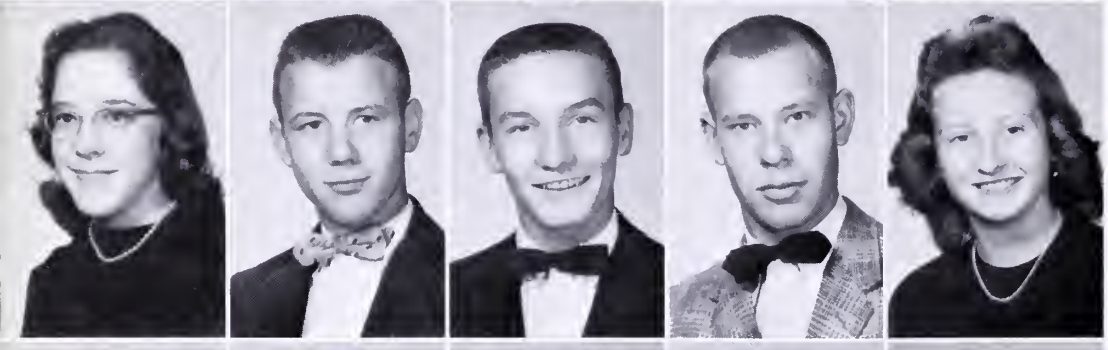

Jessie White
Bobby Whitt
Jerry Wiley
Willis Williams
Carole Wilson

Jerry Wilson
Jonce Wright
Brenda Yeary
Brenda Young
Bill Cox

FIRST ROW: Ann Breeden, Alene Donley, Wanda Lawson. *SECOND ROW:* Charles Bevins.

JUNIORS NOT PICTURED

Billy Ball
Norma Jean Boyd
Jerry Buchanan
Betty Payne
Billy Perkins
Nancy Rasnake
O'Dell Rogers
Tom Sargent
Emma Jean Shinault
Wanda Woods

COLLEGE ENTRANCE PRACTICE BOOK
for the Scholastic Aptitude Test
College Entrance Book Co.
Occupational Outlook Handbook

SENIORS

CLASS OFFICERS

FIRST ROW: Faye Wyatt, Phyllis McGlothlin, Sandy Marrs, and Owetie Stinson.
SECOND ROW: Mrs. Alice Going and Mrs. Margaret Brown.

President ..... Owetie Stinson
Vice-President ..... Sandy Marrs
Secretary-Treasurer ..... Phyllis McGlothlin
Reporter ..... Faye Wyatt
Sponsors ..... Mrs. Alice Going and Mrs. Margaret Brown

Virginia Adair

Geraldine Arnold

Jacqueline Arnold

Marie Mosley Austin

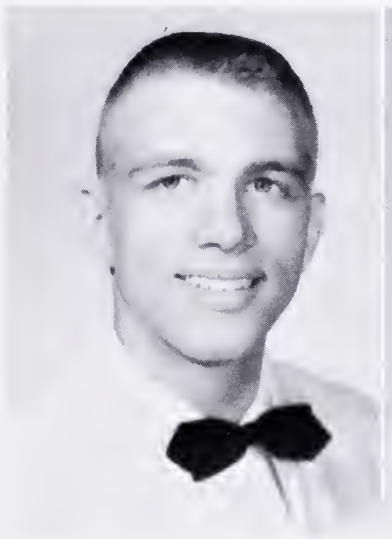

Larry Bailey

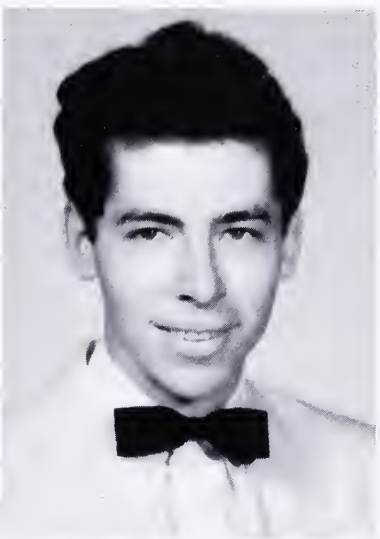

Carson D. Baldwin, Jr.

Michael S. Bales

Brenda Patricia Ball

Janice Lou Ball

Mary Sue Ball

James Ronald Ball

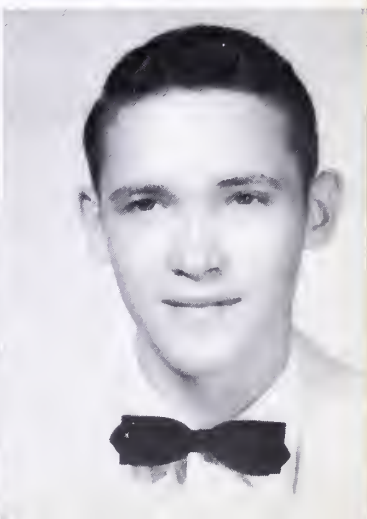

Gay Marie Bandy

Omey Nuggett Bandy

Peggy Ann Bandy

Wanda Marie Bandy

Johnny M. Barnett

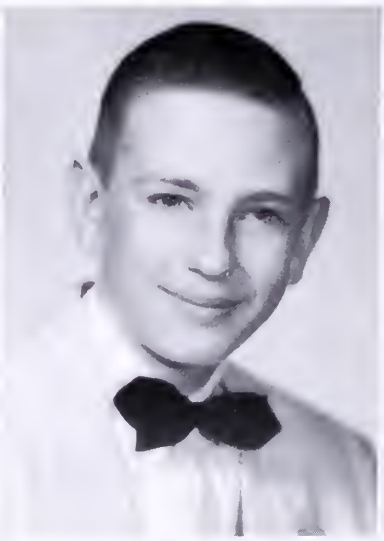

Fred Barrett, Jr.

Jean Barrett

Buddy Joe Bartley

Gene Muriel Beavers

Margaret Laney Beavers

Peggy Ann Beavers

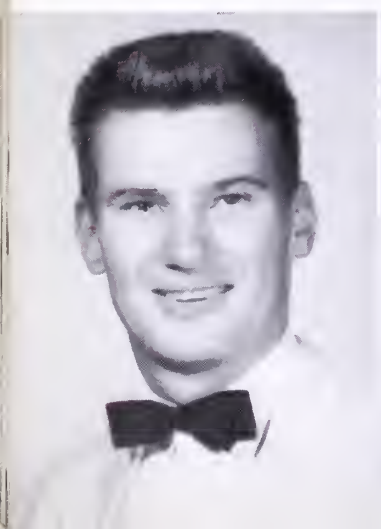

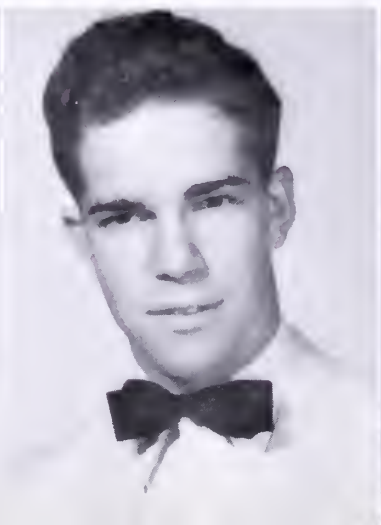

Elma Sue Belcher

Gwendolyn Darline Blankenship

Marie Blott

Veola Boyd

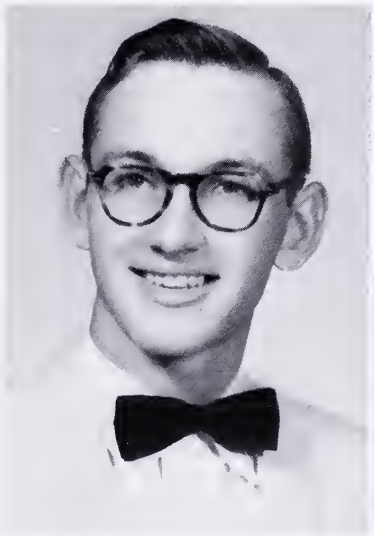

Tommy Boyd

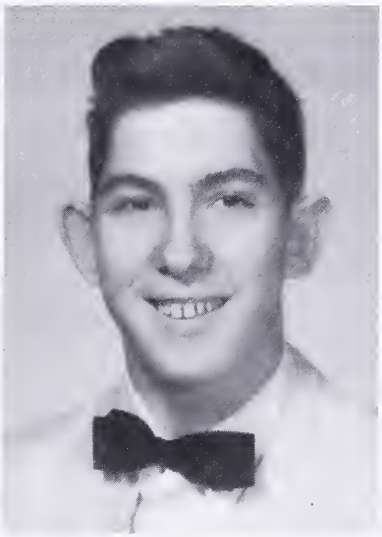

Stephen S. Brewer

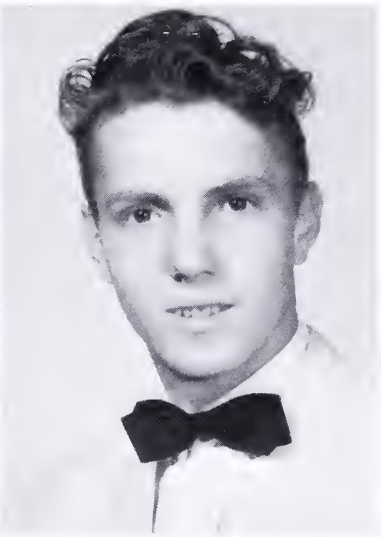

Hubert S. Brewster

Shelvy Jean Brewster

David Brooks

Betty Lou Brown

Wanda Louise Brown

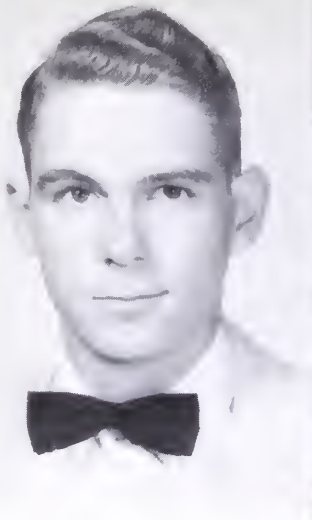

William Creed Bryant

Wanda Bucklen

Patricia Ann Burress

Clifton Wade Bush

Barbara Ann Buskill

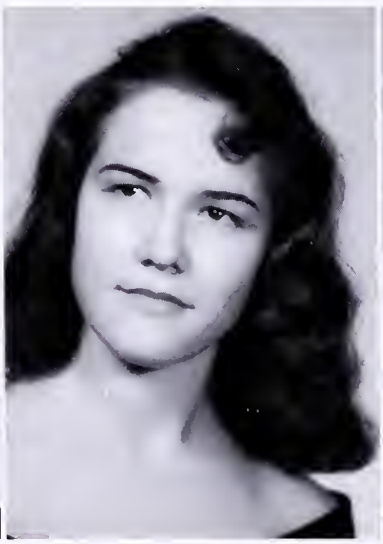

Barbara Sue Buskill

Wanda Buskill

Best of Luck
to a nice girl
Pete

Betty Jean Butcher

Jack Butcher

Peter D. Campbell

Judy Casey

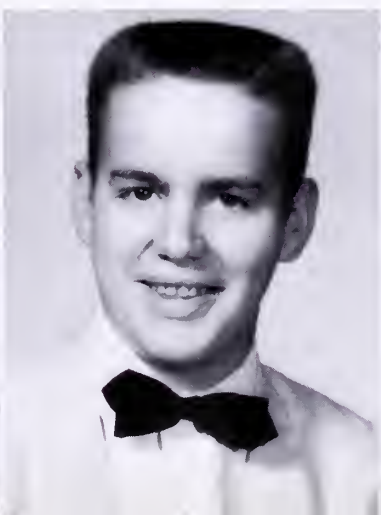

Lois Gaynell Childress

Emogene Cline

Margie Katherine Cole

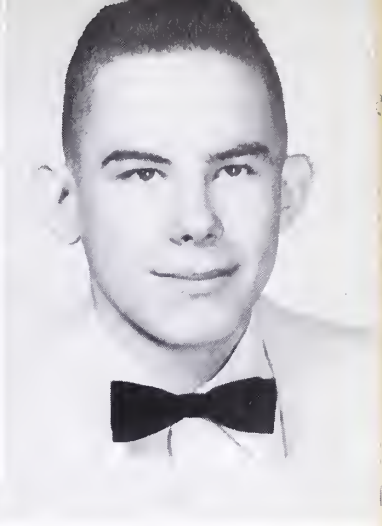

John Edward Combs

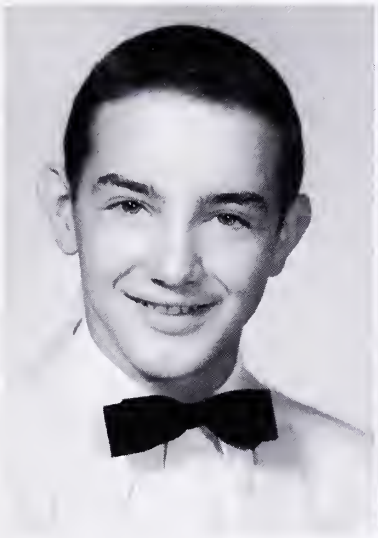

Ronald Jackson Cordle

Best of Luck Ronnie"

Sandra Cordle

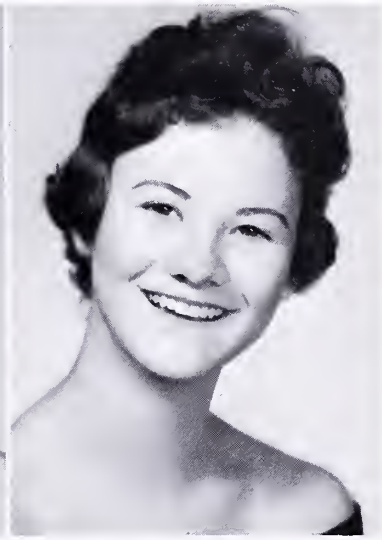

Shirley Ann Cordle

Don Cox

James L. Cox

John Henry Crabtree, Jr.

Wilma Dean Crawford

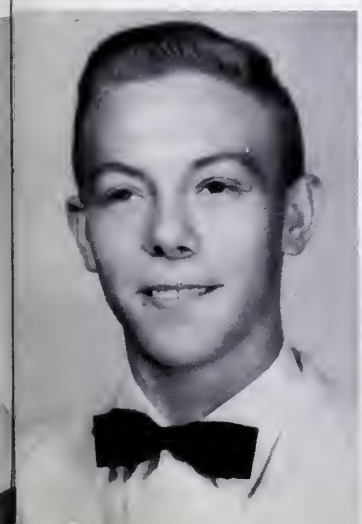

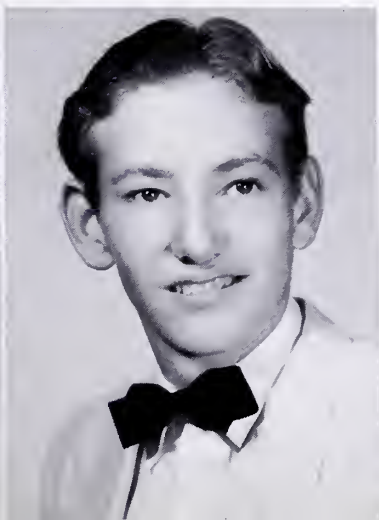

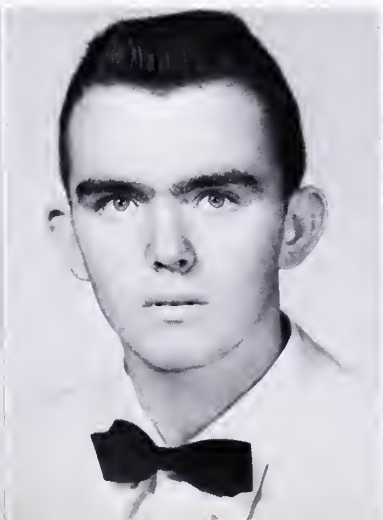

Doris Ann Crouse

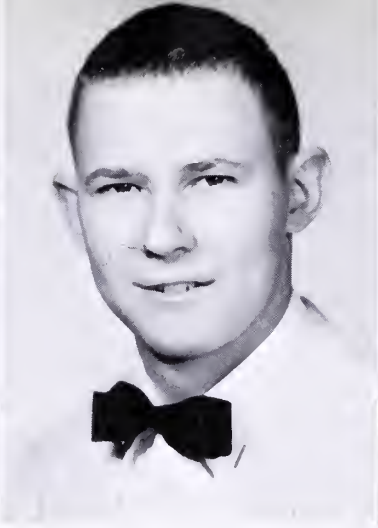

James G. Crouse

Thelma Sue Crouse

Dorothy Davis

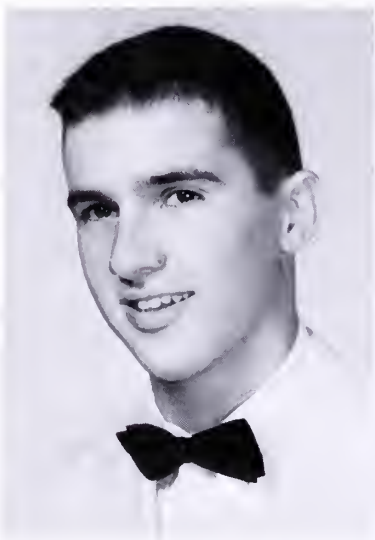

Bill Edd DeBord

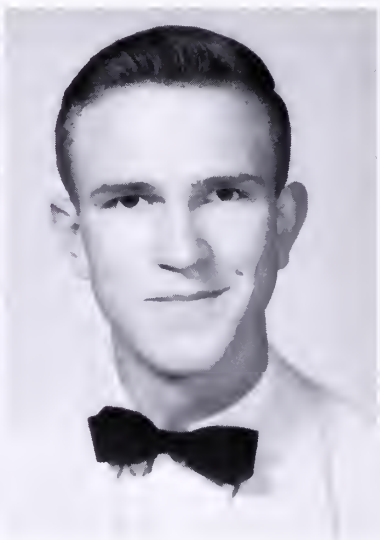

Roger Dunford

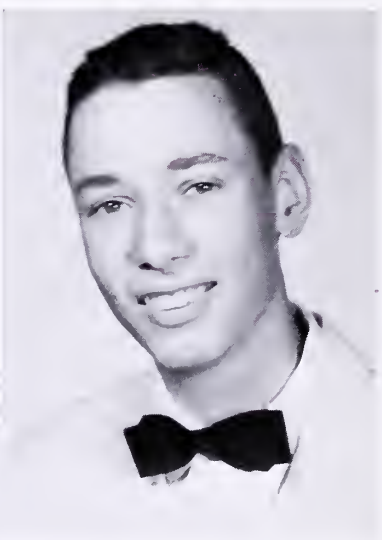

Gerald Edwin Dye

Jackie Darlene Elkins

Kathryn Sue Ellis

Janit Sue Elswick

Reba Elswick

Cornelia Ann Ferrell

Sylvia Jean French

Shelby Jean Fugitt

Margie Gardner

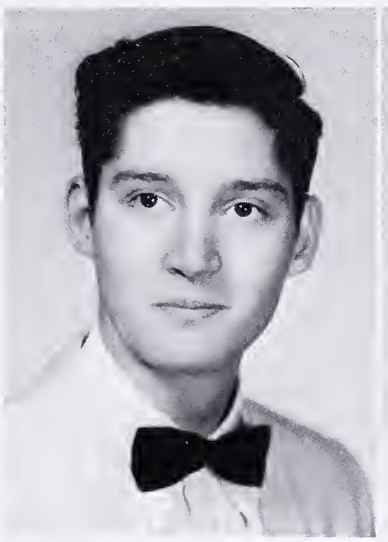

Ray Gayness

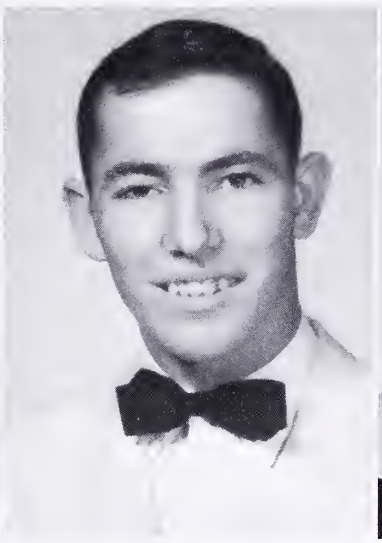

Eugene Gilbert, Jr.

Mary Margaret Glenn

Earl Griffith

Kenneth Edward Griffith

Dorothy Sue Grimsley

Jean Harman

Maurice Harrison

Willis Harrison

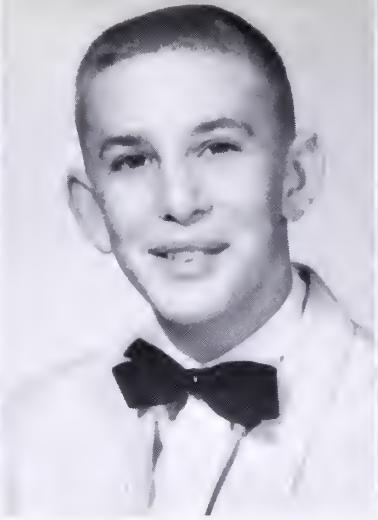

Billy Don Haynes

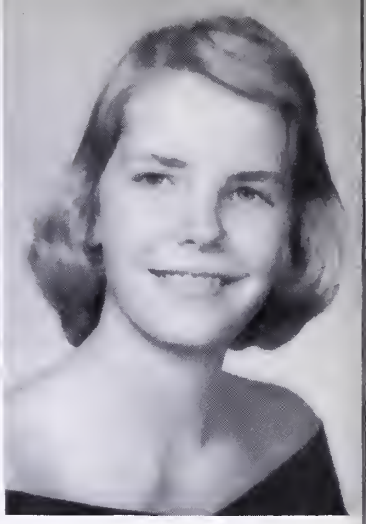

Sandra Jane Helmandollar

Anna Ruth Killen Helbert

Geneva Pearl Hess

Mary Ann Hess

Mary Jane Hess

Roy Lee Hess

Kenneth Lee Hicks

Kenneth Lee Hicks

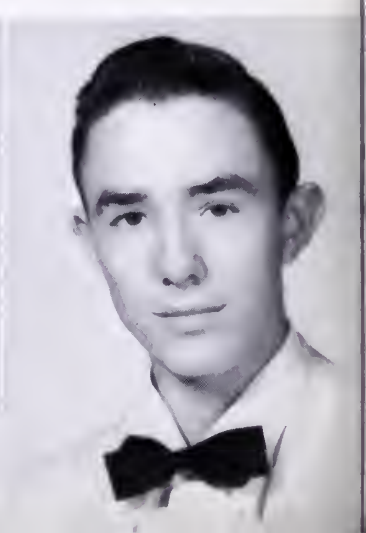

Thelma Loretta Hill

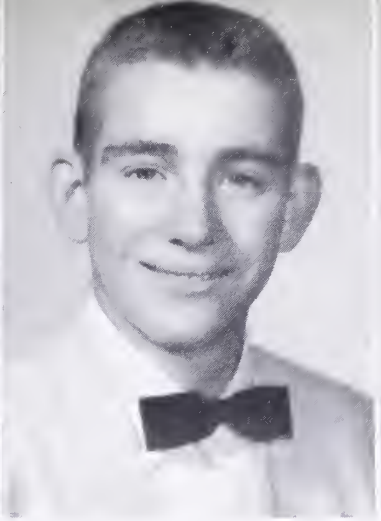

David Hoilman

Claude Honaker

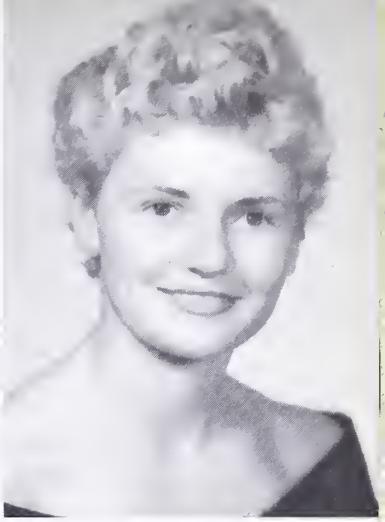

Judy Meadows Hooker

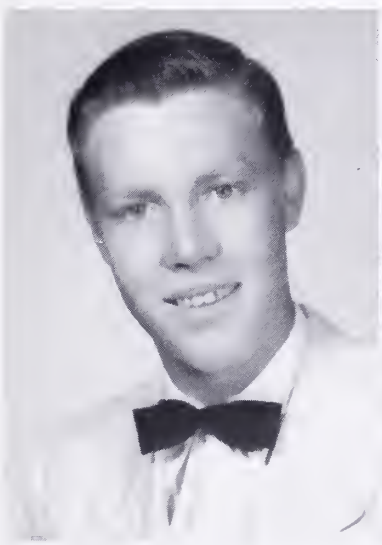

James Horne

Margaret Louise Horne

Brenda Hunsaker

Lottie Hubbard Jackson

Peggy Ann Jackson

Polly Ann Jackson

Zora Mae Jackson

Patricia Jennings

Delores Jean Jewell

Sarah Kathleen Johnson

Wanda Rebecca Johnson

Robert Jones

Mary Frances Joyce

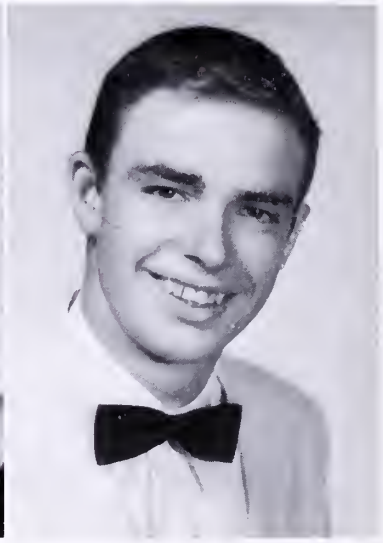

Frank Keene

Kathleen Keene

Ronald Keith Keene

Carl Eugene Lawson

James Lawson

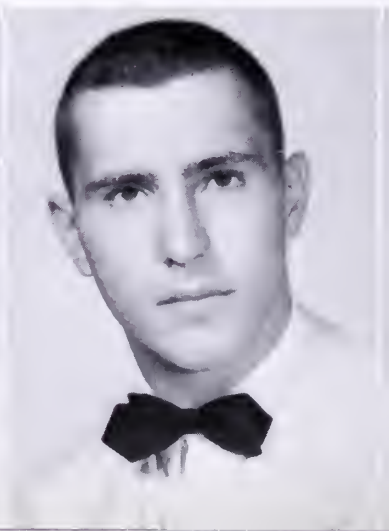

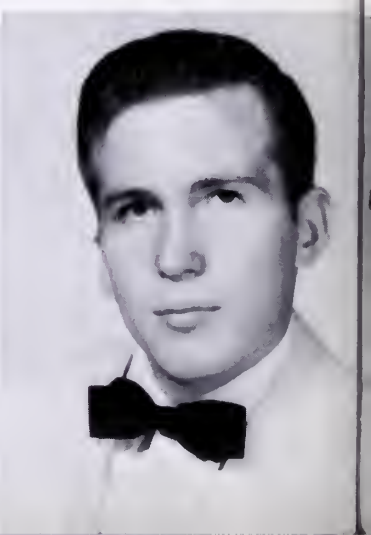

Wilma Jearlean Lawson

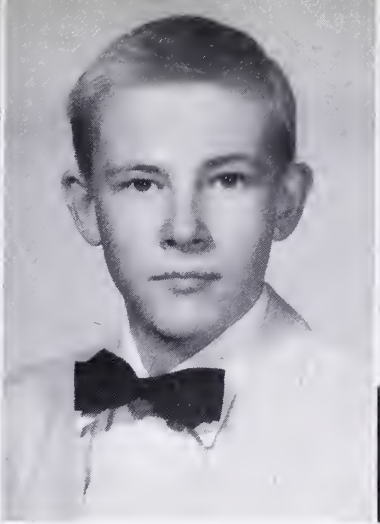

Earl Lowe

Elizabeth Lowry

George McGaffee

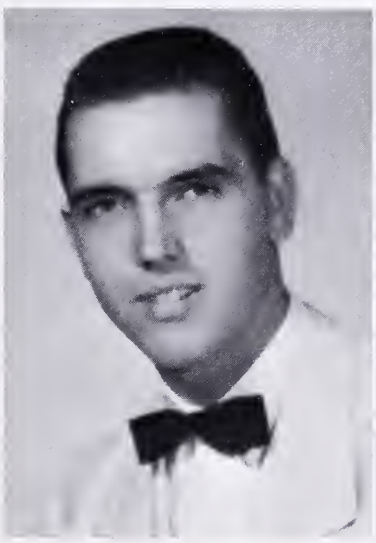

Clarence Randall McGlothlin

Phyllis Ann McGlothlin

Raymond Donald McGlothlin

Betty Sue McGuire

William Sandy Marrs

Gloria Jean Martin

Wilma Mash

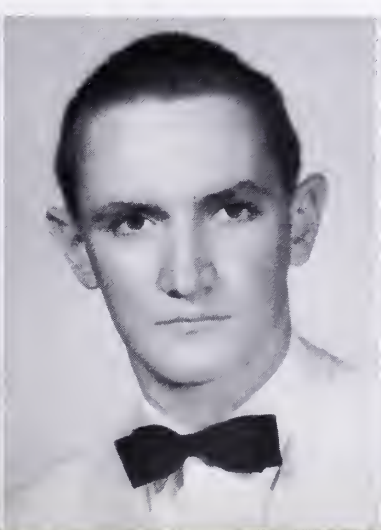

Judy Carol Mays

Carol Arbutus Meade

Roy R. Meadows

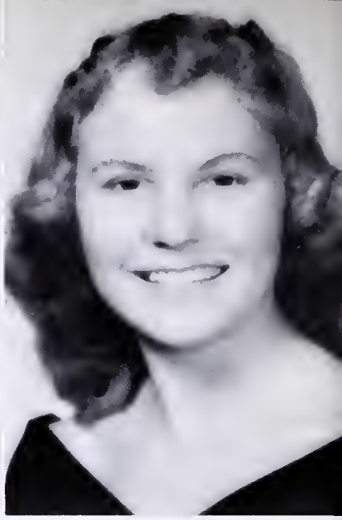

Myrtle Marie Mullins

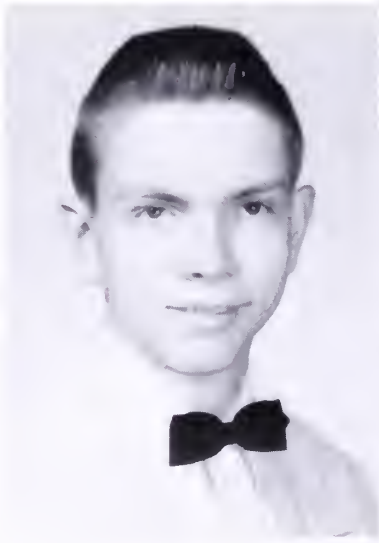

William Ralph Nearhood

Alice Faye Nelson

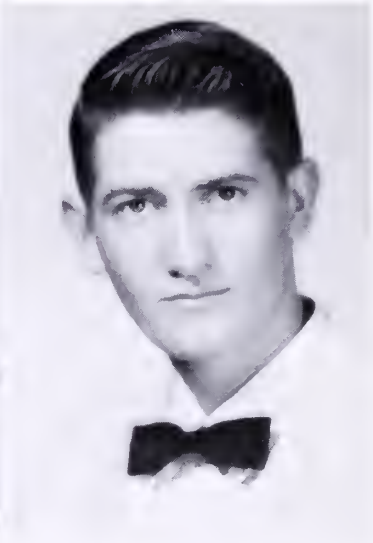

Charlie Clinton Nelson

Billie Jean Newberry

Mary Leona Newberry

Joe Roy Nicewander

Joseph Edward Norman, Jr.

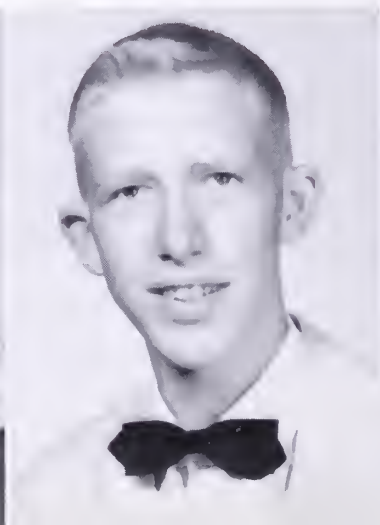

Thomas Lee Norman

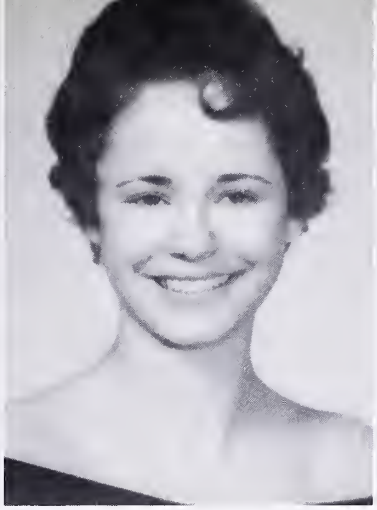

Ruth Louise Nuckles

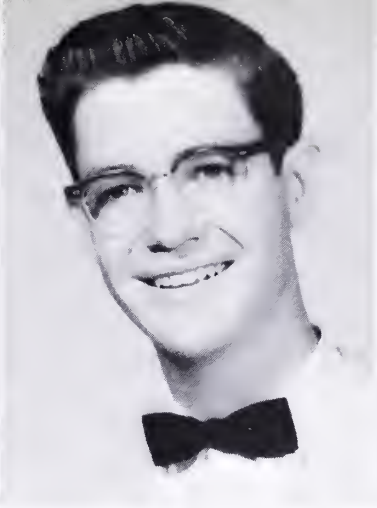

James Walter Overbay

Marcus Lee Patrick

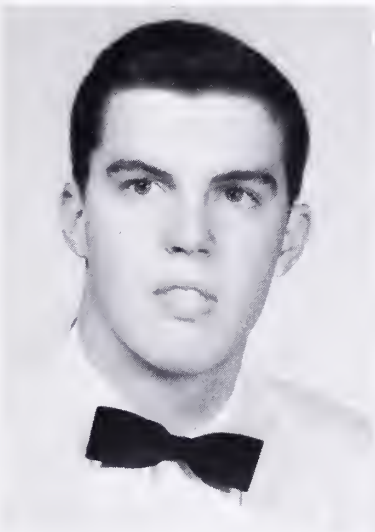

Oscar Eulis Patrick

Clydette Patterson

Hazel Ruth Price

Merlin Pruett

Margaret Elizabeth Rasnick

Patricia Sue Reedy

Alice June Regon

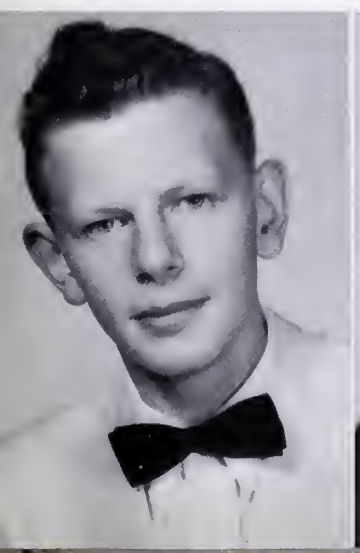

Ruth Richardson

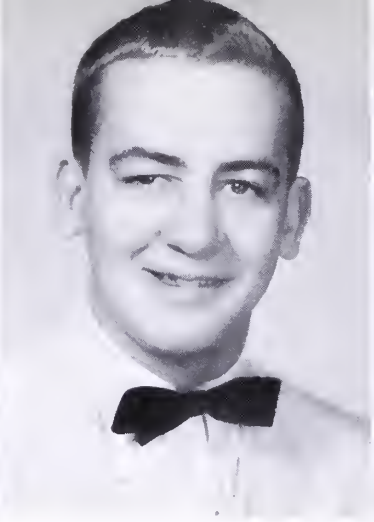

William Arnold Robinette

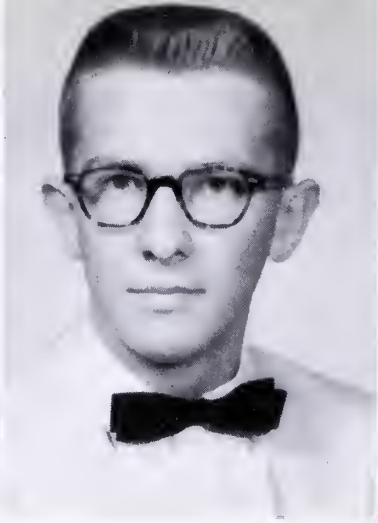

Robert Jerry Romans

Betty Louise Rose

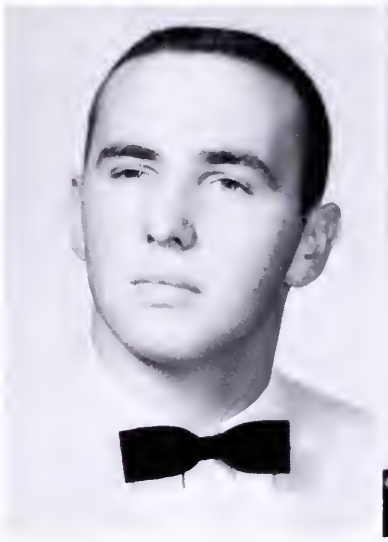

Gene Lawrence Rose

Joan Ratcliff Russ

Linda Sue Salyer

Sylvia Ann Sargent

Mary Josephine Sawyer

Dena Marie Shelton

Paris McKinley Shelton

Gayle Shortridge

Carolyn Shortt

Doris Shortt

Norma Jean Shortt

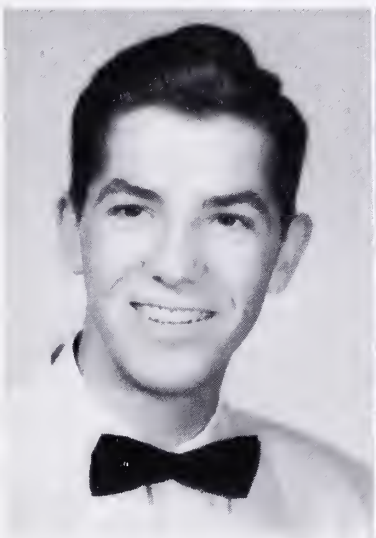

Ralph Curtis Shortt

Loretta Mae Silcox

Beatrice Sluder

Barbara Hope Smith

Betty Smith

Clinton Gilbert Smith

Geneva Frances Smith

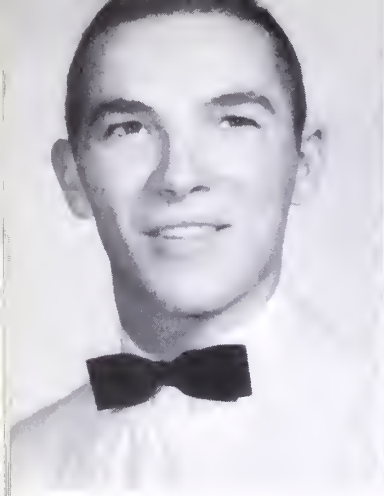

Harold Bascom Smith

dead

Mary Jane Smith

Wanda Smith

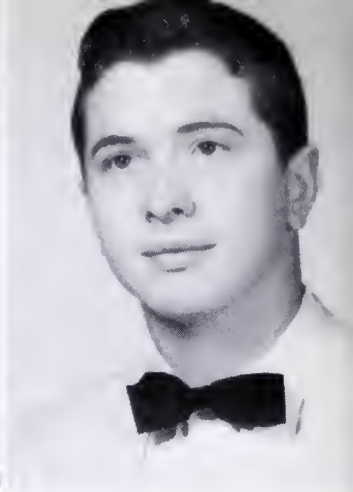

Herbert M. Spangler

Peggy Sue Sparkman

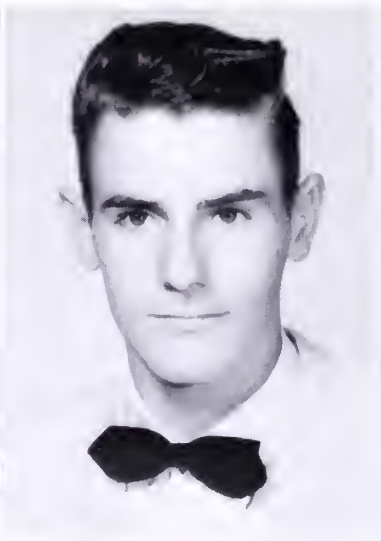

Bobby Eugene Sparks

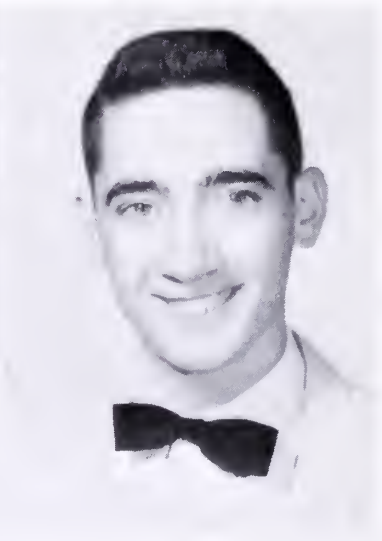

Fred Q. Sparks

Janice Rebecca Stacy

Homer Reynolds Steele

Balford McKinley Stevenson

Brenda Stevenson

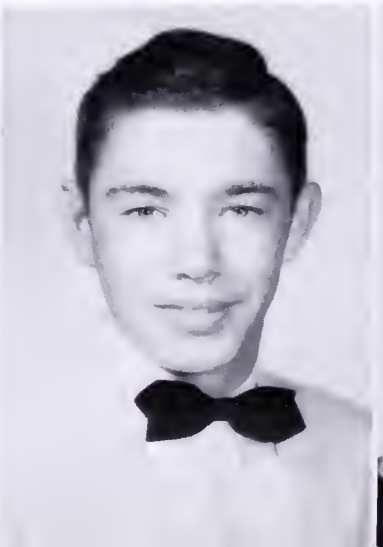

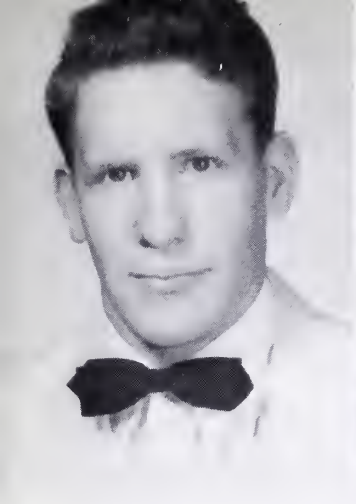

Charles Boyd Stevenson

Lena Juanita Stevenson

Owetie Stinson

Shelby Sue Taylor

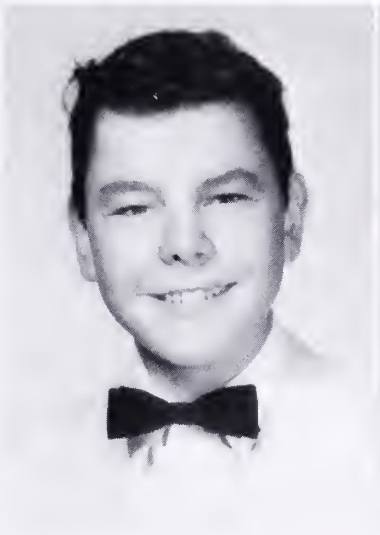

David Tobelmann

Jackie R. Turner

James Vance

Charles M. VanDyke

George Rodney VanDyke

Elizabeth VanHoozier

Howard Vanover

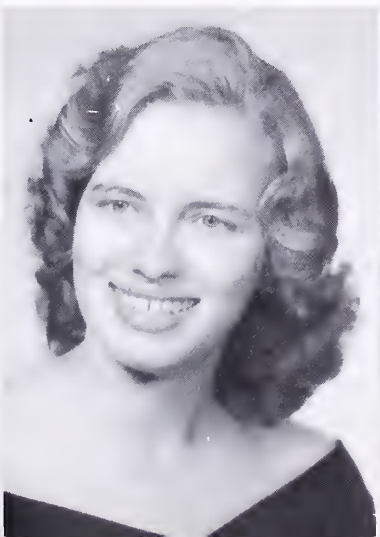

Jean Patrick Vencill

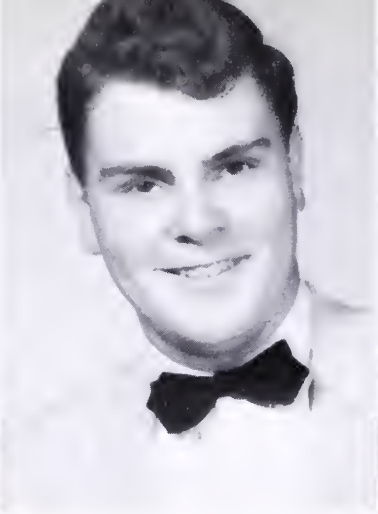

Guy H. Vermillion

Martha Ann Vermilya

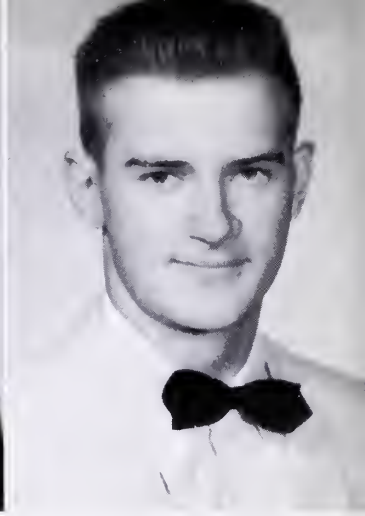

James Vidmar

Phyllis Waddell

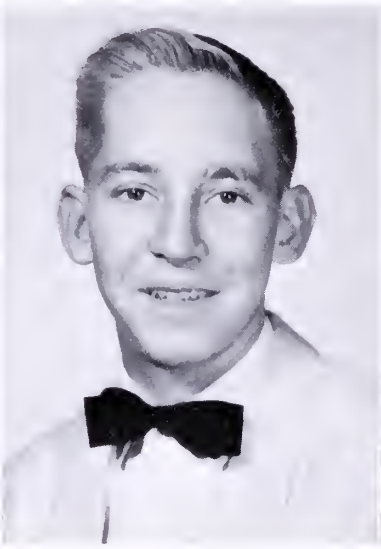

Emmanuel Wade

Bettie Rose Waldron

Harlan A. Walls, Jr.

Arnold Watson

Loretta Wheeling

Johnny Lee Whitaker

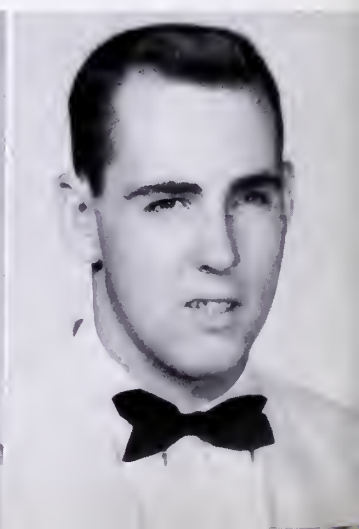

Kay Frances White

Elsie Lee Whitt

Joan Whitt

Sandra Whitt

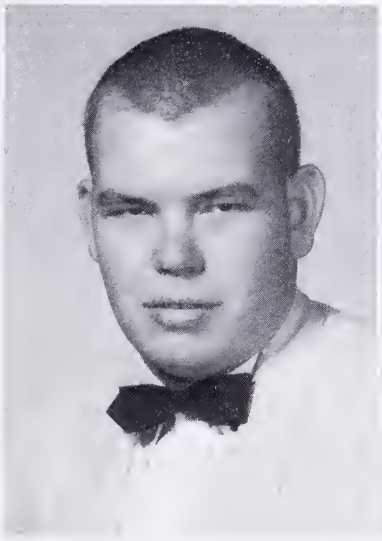

Robert Williams

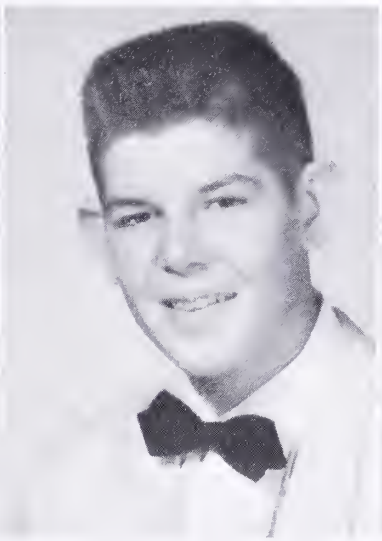

Charles Williford

Barbara Wilson

James Franklin Wingo

Cornelia Ann Wright

Faye Wyatt

Jackie F. Young

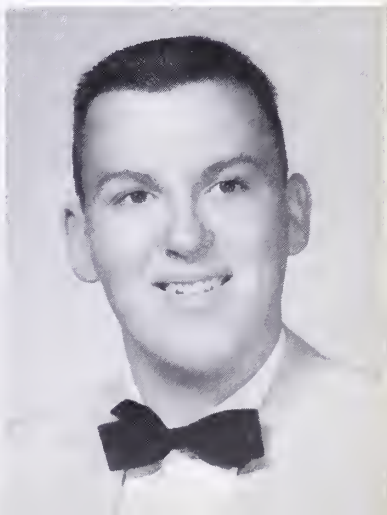

SENIORS

FIRST ROW: Dorothy Kitts, Ronald E. Shamblin and C. Maxine Russ. *SECOND ROW:* Josephine Martin Young and Jessie J. Russ.

FIRST ROW: Danny Jennelle, Keith Harris and Bob Casey. *SECOND ROW:* Betty Ruth White and Gail Childress Meadows.

VETERANS

FIRST ROW: Thomas T. Barnette and Kyle Belcher. *SECOND ROW:* Kenneth Shaw, Eugene Mustard and Danny Horton. *NOT PICTURED:* Harold Smith.

HOMECOMING FLOAT

Mrs. Marguerite Griffith, Miss Margaret Hunter, Miss Nancy Hunter, Mrs. Susie Owens, Miss Nell Porter Boggess, Sponsor; and Mrs. Margaret Stacy have a good time on the float representing their class.

HALL

BEST PERSONALITY
Howard Vanover
Faye Wyatt

Best of luck to a
nice and real
sweet girl hope you
the best of everything
in the future.
love always
Bob Casey
H

MOST SCHOOL SPIRITED
Bob Casey
Shelby Taylor

OF FAME

TYPICAL SENIOR
Randall McGlothlin
Wilma Mash

MOST LIKELY TO SUCCEED
George McGaffee
Gay Bandy

HALL

MOST STUDIOUS
Owetie Stinson
Robert Jones

MOST POPULAR
Tom Norman
Judy Meadows

OF FAME

FRIENDLIEST
Loretta Hill
Sandy Marrs

MOST MASCULINE
Carl Lawson

MOST FEMININE
Mary Jane Smith

HALL

MOST ATHLETIC
Dottie Grimsley
Bob Williams

WITTIEST
Kathleen Keene
Jack Turner

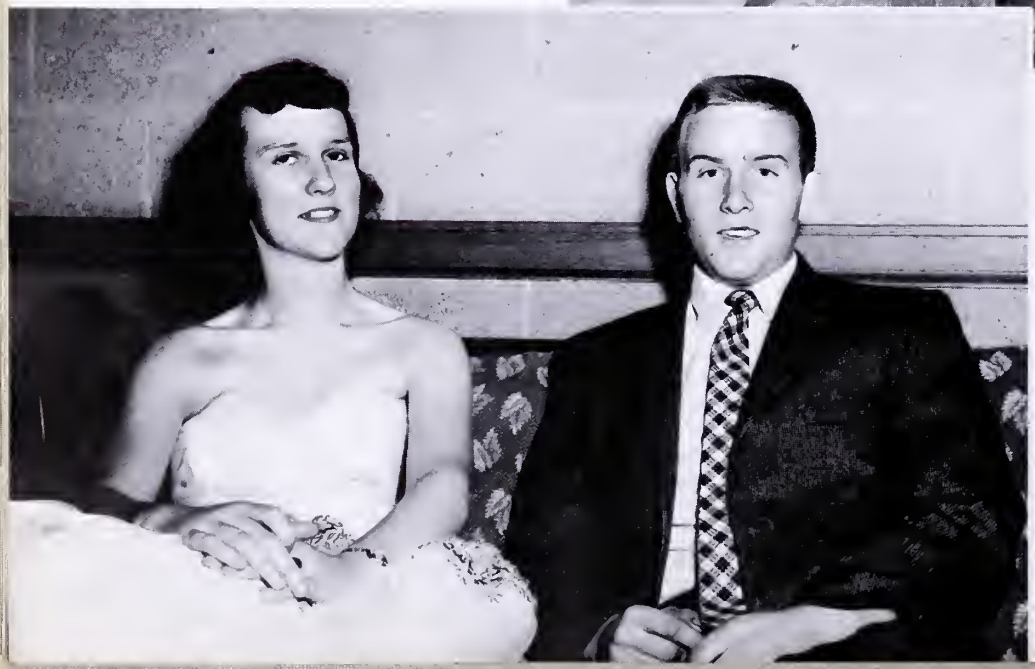

MOST BASHFUL
Brenda Ball
Eddie Norman

OF FAME

BEST CITIZEN
Betty Lou Brown

NEATEST
Judy Mays
Harold Smith

SENIOR TRIP

LEFT: Charles Blankenship, Chaperone; Maurice Harrison, Eddie Norman, Eulis Patrick, David Brooks, Betty Lou Brown, Dorothy Davis, Ruth Richardson, Bill Edd DeBord, Patricia Jennings, Harold Smith, Carl Lawson, George McGaffee, Billy Haynes, Bill Robinette, Kathy Ellis, Martha Vermilya, Ronnie VanDyke, Herbert Spangler, Patty Reedy, Clydette Patterson, Ronald Shamblin, Jack Turner, Johnny Barnett, Mary Margaret Glenn, and Mike Bales.

Fifty seniors and two chaperones left school in a downpour of rain at midnight, May 27, on a bus which seated only 48 passengers. The two chaperones, Miss Huffman and Mr. Blankenship, were royally entertained and fed by the excited seniors.

At dawn the bus made its first stop, where the group visited the Atomic Museum at Oak Ridge. The next stop was at Lookout Mountain, Chattanooga, Tenn., where the students rode the steepest railroad in the U.S. A weary, but interesting, ride brought them to Atlanta where they spent their first night.

Early the next morning the bus was boarded for Silver Springs, Florida; there a ride in glassbottom boats and a tour through the Ross Allen Reptile Farm were made.

Late in the afternoon the bus reached Datona Beach the "Shangra-La" of the trip. Swimming, motor scooter rides, sun bathing, a trip to Marineland and a visit to the amusement park climaxed the trip to Florida.

A tired, sunburned group returned to Richlands, Friday night.

Scenes on the bus.

SENIOR TRIP

LEFT: Tom Norman, Phyllis McGlothlin, Zora Jackson, Faye Wyatt, Sue Belcher, Guy Vermillion, Cornelia Ferrell, Dottie Blankenship, Ralph Nearhood, Wilma Crawford, J. W. Overbay, Tommy Boyd, John Combs, Charles Williford, Ralph Shortt, H. A. Walls, Sandra Whitt, Virginia Adair, Charles VanDyke, Janice Stacy, Peggy Sparkman, Merlin Pruett, Miss Huffman, Chaperon; and Sandy Marrs.

Messrs. Buchanan and Houk, Bus drivers.

The bus, gayly decorated for this trip.

Seniors at Saint Augustine

Mary Margaret, Faye, and Sue sing, for they are low on funds.

John, George, Charles, and Bill enjoy the boat ride.

Faye and "Buddy" visit Marine Studios.

Richlands High School

Baccalaureate Service

RICHLANDS HIGH SCHOOL AUDITORIUM

SUNDAY EVENING, JUNE 1, 1958 — 8:00 O'CLOCK

Processional, Sine Nomine ..... Vaughn-Williams

Invocation ..... The Rev. Roy McGarvey

Hymn ..... "Come Thou Almighty King"

Congregation Stand and Join in Singing

Scripture - Prayer

Anthem, "Alleluja" ..... Mozart

Richlands High School Choir

Sermon ..... The Rev. Fred Tobelman

Benediction ..... The Rev. Hugh Pollard

Recessional ..... "Christ Whose Glory Fills the Sky"

USHERS

Kendrick Hurt	Don White
Bill Ray Joyce	Ann Nuckolls
Don Ingle	Charlotte Dye

Music under Direction of Miss Lura Alice Beavers

CLASS

OF '58

Graduation Exercises

Processional, "Pomp and Circumstance" ..... Elgar
Richlands High School Band

Invocation ..... J. W. Overbay

"The Greatest Challenge" ..... Owetie Stinson
Valedictorian

"Our Inheritance" ..... Sandra Whitt

"To Walk Together" ..... Barbara Sue Buskill

"Nursing Ideas to Life" ..... Doris Ann Crouse

"Thoughts, Dreams, Hopes of Youth" ..... Barbara Ann Buskill
Salutatorian

Presentation of Awards and Diplomas ..... W. S. Powers
Principal, Richlands High School

Benediction ..... Tommy Norman

Recessional, "Finale" ..... Elgar
Richlands High School Band

Director of Music ..... R. L. Toney

PREPARATIONS

FOR GRADUATION

Baccalaureate

Mr. Toney directs the Richlands Band at graduation.

Graduation on Hicks' Field

Mr. Powers presents diplomas.

SENIOR AWARDS

Joan Whitt, Alice Regon, Doris Ann Crouse, Owetie Stinson, Barbara Ann Buskill, Faye Wyatt, Barbara Sue Buskill, Sandra Whitt, and Eulis Patrick. *NOT PICTURED:* Ronald Cordle and Bob Jones.

Owetie Stinson	Scholarship
Barbara Ann Buskill	Scholarship
Sandra Whitt	Scholarship
Doris Ann Crouse	Scholarship
Barbara Sue Buskill	Scholarship
Sandra Whitt	English
Alice Regon	Social Studies
Robert Jones	Mathematics
Robert Jones	Science
Eulis Patrick	Citizenship
Faye Wyatt	School Spirit
Joan Whitt	"I Dare You"
Ronnie Cordle	"I Dare You"

BEHIND THE SCENES

Miss Hunter and Mrs. Smith work on the annual.

Enraptured students listen to Ray Robles, famous concert singer.

Mr. Grindstaff teaches good sportsmanship.

Mr. Laws, Mrs. Norman and Mr. Norman. *NOT PICTURED:* Mrs. Laws.

To these, the teachers and students owe a debt of gratitude for their patience and tolerance.

FIRST ROW: Mr. Johnson, Mr. Bryant, Mr. Wimmer. *SECOND ROW:* Mr. John Brown, Miss Sargent, Mr. Pruett, Mr. Lockhart, and Mr. Laws. *NOT PICTURED:* Mr. Patrick, Mr. Tom Brown, Mr. Blankenship, Mr. Vanover, and Mr. Collins.

SENIOR DIRECTORY

VIRGINIA ADAIR — Dancing Club 1; Band 1,2, 3,4; FTA 4; Vice-President of Band 4; J.V. Basketball 2; All-County Band 4; Newspaper 3.
GERALDINE ARNOLD
JACQUELINE ARNOLD — FTA 1; 4-H Club 1; Pep Club 1.
MARIE MOSLEY AUSTIN
LARRY BAILEY — Varsity Football 2,4; Latin Club 2; Dancing Club 2,3; President of Monogram Club 4; Homeroom Representative 1.
CARSON D. BALDWIN, Jr. — Sports Editor of Paper 1; Photography Club 1; Photographer of Annual Staff 2; Editor of School Paper 3; D.O. Club Reporter 3; D.O. Club Vice-Pres. 4.
MICHAEL S. BALES — Dancing Club 2; K.V.G. 3; Rod and Gun 4.
BRENDA PATRICIA BALL — Hall of Fame 4; Sec. of FTA 4; FTA 3,4.
JANICE LOU BALL
MARY SUE BALL
JAMES RONALD BALL — K.V.G. 3; D.E. Club 4.
GAY MARIE BANDY — Hall of Fame 4; Tri-Hi-Y 1; Annual Staff 4.
OMEY NUGGET BANDY — Beta Club 4.
PEGGY ANN BANDY — Attendant to Homecoming Queen 2; Tri-Hi-Y 1; Homeroom Representative 2.
WANDA BANDY
JOHNNY M. BARNETT — School Paper 3,4; Dramatics Club 1,2; Dancing Club 3.
FRED BARRETT, Jr.
JEAN BARRETT
BUDDY JOE BARTLEY
GENE MURIEL BEAVERS — D.O. Club 3; Magazine Award 1; 4-H Club 1; Rod and Gun Club 2.
MARGARET LANEY BEAVERS — Dancing Club 1; Home Ec. 1; D.O. Club 4.
PEGGY ANN BEAVERS
ELMA SUE BELCHER — Home Ec. 1; FTA Sec. 3; FTA President 4; 4-H Club 2; Dancing Club 1,2.
GWENDOLYN DARLINE BLANKENSHIP — Cheerleader 1,2,3,4; GAA 3,4; Dramatics 1; Homeroom Representative 2; Dancing Club 2.
MARIE BLOTT
VEOLA BOYD
TOMMY BOYD — D.E. Club 3; Dancing Club 2; 4-H Club 1.
STEPHEN S. BREWER — K.V.G. 3.
HUBERT S. BREWSTER — 4-H Club 1; D.O. Club 4.
SHELVEY JEAN BREWSTER
DAVID BROOKS — D.E. Club 4; Dancing Club 1,4; 1st Prize Art Contest 3; Rod and Gun 2.
BETTY LOU BROWN — Hall of Fame 4; Beta Club 3,4; Annual Staff Sec. 4; Magazine Super-Salesman 3.
WANDA LOUISE BROWN
WILLIAM CREED BRYANT — May Day Attendant 2; Dancing Club 1; Rod and Gun 2.
WANDA BUCKLEN
PATRICIA ANN BURRESS — Dancing Club 1; Dramatics Club 1; Y-Teens 1; Annual Staff 2; Choir 2,3,4; GAA 4; V. Basketball 4.
CLIFTON WADE BUSH — K.V.G. 3; Rod and Gun 2.
BARBARA ANN BUSKILL — Dancing Club 1; Member S.C.A. 2; Class Reporter 2; Dramatics Club 2; President of D.O. Club 3,4; Girl's State 3; State D.O. Convention 3; President of District VII D.O. Club 4; Beta Club 4; Salutatorian 4.
BARBARA SUE BUSKILL — D.E. Club Treasurer 3; Sec. 4; Sec. and Treas. of District VII D.O. Club, Winner of District VII Speech Contest 4.
WANDA BUSKILL
BETTY JEAN BUTCHER — 4-H Club 1; Dancing Club 1,2; Home Ec. 2,3.
JACK BUTCHER — Rod and Gun 2; Dancing Club 1; D.E. Club 3,4.
PETER D. CAMPBELL — Baseball 3,4; Latin Club 1.
JUDY CASEY — Dancing Club 1,2; 4-H Club 1; Dramatics 1; Paper Staff 3,4; Editor 4; S.I.P.A. 3; Homeroom Representative 2; Band 1,2,3,4; President 4; Majorette 3,4; Beta Club 3,4; J.V. Basketball 2; Perfect Attendance 2.
LOIS GAYNELL CHILDRESS — Dramatics Club 1; Beta Club 3,4.
MARGIE KATHERINE COLE
JOHN EDWARD COMBS — Dancing Club 1.
RONALD JACKSON CORDLE — Scholarship; One of top ten.
SANDRA CORDLE — Annual Princess 1; Dramatics Sec. 1; Class Sec. 2; J.V. Basketball 2; Homeroom Representative 3; Spanish Club 3; May Day Princess 4; Beta Club 3,4.
SHIRLEY ANN CORDLE — Dramatics Club 1; D.E. Club 4; Treasurer 4; Delegate to D.E. Convention at Richmond.
DON COX — FFA; Rod and Gun.
JAMES L. COX — Lectured Science Classes 2,3,4; Science Editor of School Paper 3,4; Vice-President of S.C.A. 3.
JOHN HENRY CRABTREE, Jr. — Beta Club 3,4; Scholarship 4.
WILMA DEAN CRAWFORD — Dramatics 1,2; Homeroom Representative 2; Beta Club 3,4.
DORIS CROUSE —Scholarship 4; Dramatics 1; Dancing Club 2.
JAMES G. CROUSE — 4-H Club 1,2; Rod and Gun 3; President 4.
THELMA SUE CROUSE — Dramatics Club 1; D.E. Club 4.
DOROTHY DAVIS — Basketball 2,3.
BILL EDD DEBORD — 4-H Club 1,2; Basketball 1; J.V. Football 2; Varsity Football 3,4; Track 2,3; Boy's State 3.
ROGER DUNFORD — Bus Driver 4.
GERALD EDWIN DYE — Rod and Gun Club 1,2,3,4.
JACKIE DARLENE ELKINS — Y-Teens 1.
KATHYRN SUE ELLIS — Dancing Club 1,2,3,4; Latin Club 2,3; 4-H Club 2.
BILLY CURTIS ELSWICK — Bus Driver 3,4.
JANIT SUE ELSWICK — Beta Club 3,4; Home Ec. 4.
REBA ELSWICK
CORNELIA ANN FERRELL — Choir 2,3,4; Homeroom Representative 3; Latin Club 2; 2nd Placed in Bland Musical Contest 4.
SYLVIA JEAN FRENCH
SHELBY JEAN FUGITT — Library Club 1; Dancing Club 2; Assistant Librarian 1,2,3,4.
MARGIE GARDNER
RAY GAYNESS — 4-H Club 1; Basketball 1; J.V. Football 1; Bus Driver 3,4; D.E. Club 4; Parliamentarian.
EUGENE GILBERT, Jr. — Track 3,4; Football 3,4; Monogram 3.
MARY MARGARET GLENN — Band 1,2,3,4; Majorette 3,4; Spanish Club 2,3; GAA Sec. 3; Dancing Club 1,4; All County Band 4; Art Award 3.
EARL GRIFFITH
KENNETH EDWARD GRIFFITH — Spanish Club 3,4; Choir 2.

DOROTHY SUE GRIMSLEY — Dancing Club 1, 2; J.V. Basketball 1,2; Varsity Basketball 3,4; GAA 3; Hall of Fame 4; D.E. Club 3,4; Sec. 4.
JEAN HARMAN — Dancing Club 1,2,3; 4-H Club 1,2; Choir 1,2; Dramatics 3.
KEITH HARRIS — Dancing Club 1,2,3,4; President 4; Rod and Gun 2; Spanish Club 3.
MAURICE HARRISON — D.O. Club 3,4; Treasurer D.O. Club 4; Dancing Club 1.
WILLIS HARRISON — Rod and Gun Club 1,2; 4-H Club 1,2.
BILLY DON HAYNES — Dancing Club 1,2,4; Rod and Gun 2; Band 1; 4-H Club 1; Monogram 4; Basketball Manager 2.
SANDRA JANE HELMANDOLLAR — Basketball 4; Dancing Club 1; GAA 1.
ANNA RUTH KILLEN HELBERT
GENEVA PEARL HESS
MARY ANN HESS — Dancing Club 1; J.V. Basketball 1,2; Varsity Basketball 3; Sr. Band 1,2,3.
MARY JANE HESS
ROY LEE HESS
KENNETH LEE HICKS
KENNETH LEE HICKS
THELMA LORETTA HILL — 4-H Club 1,2; Homeroom Representative 2; Member of S.C.A. 2; Beta Club 3,4; Girl's State 3; Hall of Fame 4; Annual Queen 4; S.I.P.A. Delegate 3; Annual Staff 3, 4; Business Manager Tornado 4; D.O. Club 4; Office 3,4.
DAVID HOILMAN — Band 1,2,3; Dancing Club 1; D.E. Club 4; Boy's State 4; Orchestra 4.
CLAUDE HONAKER
JUDY MEADOWS HOOKER — Majorette 3; Head Majorette 4; Dramatics President 1; Student Council 3; Class Representative 1; May Day Princess 1; Journalism 1; Hall of Fame 4; J.V. Basketball 1.
JAMES HORNE
MARGARET LOUISE HORNE — Sewing Club 1.
DANNY HOSKINS HORTON
BRENDA HUNSAKER — 4-H Club 1,2; Dancing Club 1,2; Homeroom Representative 3; Miss Blue Blazer 3; FHA 3.
LOTTIE HUBBARD JACKSON — Sewing Club 1.
PEGGY ANN JACKSON
POLLY ANN JACKSON — Sewing Club 1; Dancing Club 1; D.E. Club 4.
ZORA MAE JACKSON — Dancing Club 1,3; 4-H Club 1,2; Sec. 2; J.V. Basketball 1; Varsity Basketball 2; FTA 3.
DELANO EUGENE JENNELLE
DELORES JEAN JEWELL — D.O. Club 4.
PATRICIA ANN JENNINGS — Sewing Club 1; Spanish Club 3,4; Band 1,2,3,4.
SARAH KATHLEEN JOHNSON — 4-H Club 1,2; Dancing Club 1,2; FHA 3,4; Treasurer 4.
WANDA REBECCA JOHNSON — Dancing Club 1,2,3,4; 4-H Club 1; J.V. Basketball 1; Varsity Basketball 2,3,4.
ROBERT JONES — Dancing Club 1; Beta Club 3,4; Boy's State 3; Hall of Fame 4; Baseball 3,4.
MARY FRANCES JOYCE — Beta Club 3,4.
FRANK KEENE — Dancing Club 1; Rod and Gun; 4-H Club 1; Baseball Manager 1,3; Football Manager 1,2,3.
KATHLEEN KEENE — Hall of Fame 4.
RONALD KEITH KEENE — President of Rod and Gun 4; 4-H Club 1; Baseball 1,2,3.
CARL EUGENE LAWSON — Football 1,2,3,4; Dancing Club 2; 4-H Club 1; Monogram 4; Hall of Fame 4.
JAMES LAWSON — Vice-President of S.C.A. 4; Vice-President of Beta Club 4; Baseball 1,2,3; Basketball 1,2,3; Class Representative 1,2,3.
WILMA JEARLEAN LAWSON
EARL LOWE — K.V.G. 3.
ELIZABETH LOWRY — Dancing 1,2; Latin Club 2,3; Paper Staff 4; Choir 3,4; Journalism 3.
GEORGE McGAFFEE — J.V. Football 2; Varsity Football 3,4; Baseball 3,4; Track 1,2,3,4; Rod and Gun 1,2; Monogram 3; Vice-President 2; Hall of Fame 4; Outstanding Student 2,3,4; 4-H Club 1,2; Vice-President of Senior Class; Boy's State 3.
CLARENCE RANDALL McGLOTHLIN — J.V. Football 1,2; J.V. Basketball 1; Varsity Basketball 2, 3,4; Track 1,2,3,4; 4-H Club 1,2; Homecoming Attendant 2; May Day Attendant 4; Varsity Football 3,4; Boy's State 3; Monogram 3,4; Hall of Fame 4, News Progress Award.
PHYLLIS ANN McGLOTHLIN — J.V. Cheerleader 1,2; Varsity Cheerleader 3,4; Dancing Club 1,2; 4-H Club 1,2; Journalism 1; Homeroom Representative 3; Latin Club 2; Beta Club 3,4; Girl's State 3; Student Council 4; Tri-Hi-Y Club 1; and May Queen 4.
RAYMOND DONALD McGLOTHLIN
BETTY SUE McGUIRE — D.O. Club 4.
WILLIAM SANDY MARRS —J.V. Football 1,2; Varsity Football 3,4; Track 1,2,3,4; Hall of Fame 4.
GLORIA JEAN MARTIN — FTA 3,4; Dramatics Club 3,4.
WILMA MASH — May Day Attendant 2; Homeroom Representative; D.E. Club 3; Hall of Fame 4.
JUDY CAROL MAYS — Dramatics Club 1; 4-H Club 2; J.V. Cheerleader 2; Latin Club 1,2; Varsity Cheerleader 3; Hall of Fame 4.
CAROL ARBUTUS MEADE
GAIL CHILDRESS MEADOWS
ROY R. MEADOWS — Band 1,2,3; Rod and Gun 4.
MYRTLE MARIE MULLINS
BILLY EUGENE MUSTARD
WILLIAM RALPH NEARHOOD — Dancing Club 1,2,3; Shop 4.
ALICE FAYE NELSON — Dancing Club 1; Office Worker 4.
CHARLIE CLINTON NELSON
BILLIE JEAN NEWBERRY
MARY LEONA NEWBERRY
JOE ROY NICEWANDER
JOSEPH EDWARD NORMAN, Jr.
THOMAS LEE NORMAN — Dancing Club 1,2,3; Homeroom Representative 2; Class Secretary 3; President of S.C.A. 4; Homecoming King 4; May Day King 4; Hall of Fame 4.
RUTH LOUISE NUCKLES — Dancing Club 1,2; 4-H Club 1.2; Latin Club 1,2; Paper Staff 4.
JAMES WALTER OVERBAY — Annual Staff 2, 3,4; Editor 4; Beta Club 3,4; President 4; President of Junior Class; S.I.P.A. Delegate 3; Annual King 4; Spanish Club 3; Homecoming Attendant 3.
MARCUS LEE PATRICK — D.E. Club 4; D.O. Club 3; K.V.G. Club 4.
OSCAR EULIS PATRICK — Dancing Club 1,2; Beta Club 3,4; Annual Staff 3,4; S.I.P.A. Delegate 3; Annual King 3; Co-Business Manager of Annual 4; Baseball 4.
CLYDETTE PATTERSON — Choir 1; Office Worker 1; Band 1,2,3,4; Majorette 4; S.C.A. 3; Girl's Monogram Club 3; FTA 4; Annual Staff 3,4; Delegate to S.I.P.A. 3.
HAZEL RUTH PRICE — Y-Teens 1; Vice-President of Arts and Crafts 3; Dancing Club.
MERLIN PRUETT — D.E. Club 4.
MARAGRET ELIZABETH RASNICK — 4-H Club 1; Dancing Club 1; Choir 2,3,4.

PATRICIA SUE REEDY — Dancing Club 1; Latin Club 2,3; 4-H Club 1,2; Cheerleader 2,3,4; GAA 3.
ALICE JUNE REGON — Dancing Club 1.
RUTH RICHARDSON —Homeroom Representative 1,2; Dancing Club 1,2.
WILLIAM ARNOLD ROBINETTE — Rod and Gun 3; J.V. Football 1; President of K.V.G. 3.
ROBERT JERRY ROMANS — Rod and Gun 3; Vice-President of D.E. Club 4.
BETTY LOUISE ROSE — D.E. Club 3; D.O. Club 4; Dancing Club 1,2.
GENE CLARENCE ROSE
CAROLINE MAXINE RUSS
JESSIE JUNE RUSS
JOAN RATLIFF RUSS — D.E. Club 3,4; Latin Club 2.
LINDA SUE SALYERS
SYLVIA ANN SARGENT
MARY JOESPHINE SAWYERS — FTA 4; Vice-President 3; Choir 3,4; Office Worker 4; Perfect Attendance 2.
RONALD EDWIN SHAMBLIN — Band 1,2; Dramatics 1,2,3; Latin Club 2; President of D.E. Club 4; Homeroom Representative 4.
KENNETH CARL SHAW
DENA MARIE SHELTON — Dancing Club 1; Arts and Crafts 3; D.O. Club 4; Library Club 1.
PARIS McKINLEY SHELTON — Office Worker 3,4.
GAYLE SHORTRIDGE — Band 1,2,3,4; Spanish Club 4; Dramatics 1.
CAROLYN SHORTT
DORIS SHORTT
NORMA JEAN SHORTT
RALPH CURTIS SHORTT — Rod and Gun 3; Latin 1.
LORETTA MAE SILCOX
BEATRICE SLUDER
BARBARA HOPE SMITH — D.O. Club 4.
BETTY SMITH
CLINTON GILBERT SMITH — FFA 2,3; D.E. Club 4; Rod and Gun 1,2,3,4; 4-H Club 1,2,3.
GENEVA FRANCES SMITH — D.O. Club 4.
HAROLD BASCOM SMITH — Dancing Club 1,2; Secretary and Treasurer Dancing Club 1,2; Hall of Fame 4; J.V. Basketball Manager 1,2; Varsity Basketball Manager 3,4; S.C.A. Convention 2; Track 3,4; Homecoming Prince 2; May Day Attendant 4.
MARY JANE SMITH — Dancing Club 1; Y-Teens 1; Homecoming Queen 4; Maid of Honor 4; Hall of Fame 4; Choir 2; Journalism.
WANDA SMITH — Dancing Club 4; Tri-Hi-Y 4.
HERBERT M. SPANGLER — Dancing Club 1; 4-H Club 1,2.
PEGGY SUE SPARKMAN — Dancing Club 1,3; Latin Club.
BOBBY EUGENE SPARKS — Dancing Club 1.
FRED Q. SPARKS
JANICE REBECCA STACY — Dancing Club 1,3; Spanish Club; J.V. Basketball 1.
HOMER REYNOLDS STEELE — M.F.A. 3.
BELFORD McKINLEY STEVENSON — Dancing Club 1; K.V.G. 3,4; Band 2.
BRENDA STEVENSON — Dancing Club; Dramatics.
CHARLES BOYD STEVENSON — J.V. Football 1,2; Varsity Football 3,4; Track 1,2,3,4; Rod and Gun 3; 4-H Club 1,2; Monogram 4; Perfect Attendance 4; Dancing Club 1,2; Dramatics Club 1,2.
LENA JUANTIA STEVENSON — Y-Teens 1; Dramatics 1.
OWETIE STINSON — Outstanding Student 1; Dancing Club 1; Paper Staff 2; Latin 3; Sec. 2; Homeroom Representative 2; D.E. Club 3,4; Reporter 3,4; President of Senior Class; Girl's State 3; Beta Club 4.
SHELBY SUE TAYLOR — Dramatics Club 1; Y-Teens 1; GAA Sec. 4; Basketball 2,3; Choir 1,2, 3,4; Paper Staff 2; Homecoming Attendant 4; 4-H Club 1,2; Dancing Club 1.
DAVID TOBELMANN — Spanish Club 1; French Club 1.
JACKIE R. TURNER — All-County Band 4; Hall of Fame 4; 4-H Club 2; Dramatics Club 1,2.
JAMES VANCE — Rod and Gun; Band; 4-H Club 1; K.V.G.
CHARLES M. VANDYKE — Rod and Gun 2,3,4; Sec. 4; Dramatics Club 1,2.
GEORGE RODNEY VANDYKE — J.V. Basketball 1,2; Varsity Basketball 3,4; Rod and Gun 2,3; Monogram 4; S.C.A. Representative 3; Dramatics 1,2.
ELIZABETH VANHOOZIER
HOWARD VANOVER — President of Rod and Gun Club; Homecoming King; Bus Driver 4; Basketball.
JEAN PATRICK VENCILL — Band 1,2,3; All-County Band 1; D.O. Club 4.
GUY H. VERMILLION — Band 1,2,3; Dancing 1,2,3; 4-H Club 3; Monogram Club 4; Perfect Attendance 3.
MARTHA ANN VERMILYA — Band 1; Latin Club 2; Perfect Attendance 1,2,3,4.
JAMES VIDMAR — Band 1,2,3.
EMMANUEL WADE — FFA 1,2,3; Library 4; Dancing Club 1.
BETTY ROSE WALDRON
HARLAN A. WALLS, Jr. — Band 1,2,3; Dancing Club 1,2; 4-H Club 3; Monogram 4; Joker's Orchestra 4.
ARNOLD WATSON.
JOSEPH DELANO WEBB
LORETTA WHEELING — Dancing Club 1; Y-Teens 1; Spanish Club 3; Sec. 3.
JOHNNY LEE WHITAKER
KAY FRANCES WHITE
ELSIE LEE WHITT — Latin Club.
SANDRA WHITT
ROBERT WILLIAMS — Hall of Fame 4; Varsity Football 3,4.
CHARLES WILLIFORD — Boy's State 3; Dancing Club; Office Worker 3; Rod and Gun; Spanish Club 3.
BARBARA WILSON
JAMES FRANKLIN WINGO
CORNELIA ANN WRIGHT —Cheerleader 1,2,3, 4; Co-Captain 4; Dancing Club; Halloween Princess 1; Homecoming Attendant 3; Spanish Club 2.
FAYE WYATT — Girl's State 3; Class Reporter 4; GAA President 4; Hall of Fame 4; Band 1,2,3; Tri-Hi-Y 1; S.C.A. 4.
JACK F. YOUNG — Band 1,2,3,4; 4-H Club 1; Perfect Attendance 4; D.O. Club 4; Joker's Orchestra 4.

ADVERTISING

Students from the R.H.S. inspect quality merchandise.

Compliments
of
VAN DYKE'S DEPARTMENT STORE
Phone WO 1-2415
Richlands Virginia

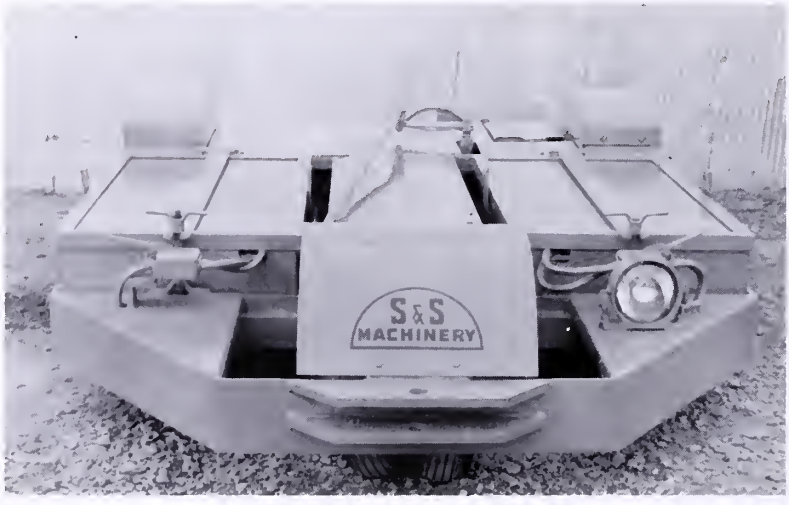

Compliments
of
S & S MACHINERY CO.
Manufacturers of a Complete Line of
Rubber Tire Mining Equipment
Installed—Serviced—Guaranteed
Phone WO 1-2372 Atop Claypool Hill

Bill Joe Massie, Darrel Bucklen, Ken Russ, Gene Gilbert, Jonce Wright, Gene Rose, Harold Smith, and Skip Harris are enjoying FOREMOST milk.

Compliments

of

FOREMOST DAIRIES, INC.

RICHLANDS, VIRGINIA

Compliments of

FLANARY THEATRES

Flanary—Star—Guy's Drive-In

"Good movies are better at your

Flanary Theatres."

Compliments

of

AMERICAN LEGION

DAVID P. HARRIS

POST 138

Richlands Virginia

WIMPY JONES

"We specialize in homecooked meals,

premium T-Bone steaks and

Virginia country ham."

Richlands Virginia

Compliments

of

BARNETTE & CYPHERS INC.

AND EMPLOYEES

Phone WO 3-1094

Richlands Virginia

B. F. Goodrich

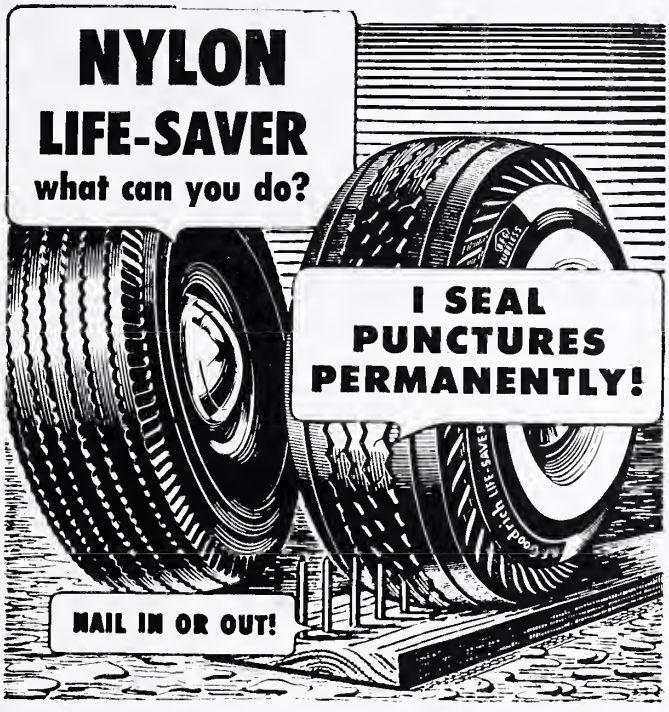

RICHLANDS TIRE

SERVICE INC.

2443 W. Front Street

Phone WO 1-6125

Carl W. Robinson—Manager

Richlands Virginia

Compliments

of

DIXIE GROCERY

Phone WO 1-7135

Richlands Virginia

McLAINS

"The Exclusive Business School"

Extends

CONGRATULATIONS

to the

GRADUATING CLASS

Fully Accredited

Secretarial Science
Executive Secretarial
General Secretarial
Technical Secretarial
Medical Secretarial
Court Reporting
Stenographic

Accountancy and
Business Administration
General Administration
Junior Accounting
General Accounting
Machine Accounting
Electric Typewriters

McLAINS FOR THE BETTER POSITIONS

4th, 6th & 7th Floors
Coal & Coke Bldg.

Elevator Service
Phone DA 7-8208

Bluefield, W. Va.
Federal Street

SIMMONS SALES, INC.

Chevrolet, Oldsmobile, Cadillac, and Frigidaire

Sales and Service

ROUND THE CLOCK WRECKER SERVICE

Dealer License 408

Richlands Virginia

FIRST NATIONAL BANK

OF RICHLANDS

Capital, Surplus and Undivided Profits Over $500,100.00

Resources Over $7,000,000.00

Member Federal Deposit Insurance Corp.

MULLINS' MOTEL

AND RESTAURANT

Intersection U.S. 460 and 19

Phone WO 1-4057

Richlands Virginia

Best Wishes

from

MAYTAG

APPLIANCE COMPANY

Home of Wonderful Maytag

WASHERS AND DRYERS

Richlands Virginia

THE NEWS PROGRESS

R. Guy Hankins and William
C. Meade, Publishers
Tazewell County's Most Progressive
Newspaper
Headquarters in Richlands for
OFFICE SUPPLIES
Machines—Desks—Chairs
Filing Cabinets
"Everything for the modern office"

Congratulations

to the

Graduating Class of '58

INTERMEDIATE

WOMAN'S CLUB

Compliments

of

W.B.F. WHITE & SONS

Dealers in Furniture and Building Material

Richlands Virginia

Compliments

of

POCAHONTAS FUEL STORES

Operated by

POCAHONTAS FUEL COMPANY

INCORPORATED

Featuring Nationally Advertised Brands

of Quality Merchandise at

Reasonable Prices

The Best Place to Shop

"After All"

THE RICHLANDS NATIONAL BANK

Richlands, Virginia

President—Eldridge Brown Vice-President and Cashier—G. W. Dalton

Assistant Cashier—Doris Allison

Member of F.D.I.C.

Compliments

of

SERV-ALL

Bristol, Va.-Tenn.

Compliments of

THE CLINCH VALLEY CLINIC HOSPITAL

Richlands Virginia

FARMER FUNERAL HOME

Phone WO 1-4011 Richlands, Va.

AMBULANCE

COMPLETE CHAPEL FACILITIES

AT NO ADDED COST

MOORE'S MANUFACTURING COMPANY

918 Moore Street

Phone: N. 1603

Bristol, Virginia

Compliments

of

TAZEWELL LIVESTOCK MARKET

Tazewell Virginia

Compliments of

IMPERIAL ICE CREAM

Division of

Fairmont Foods Co.

Bluefield West Virginia

Mrs. Baldwin and Mrs. Widener use FAIRMONT milk in preparing cafeteria meals.

Compliments
of

Richlands Virginia

STUDENT WORKERS AT THE

MATTIE WILLIAMS

Compliments

of

MATTIE WILLIAMS HOSPITAL

Richlands Virginia

Compliments

of

AMMAR BROTHERS

Department Store

Richlands Newest, Largest

and Finest

Richlands Virginia

SYMBOL OF SERVICE

INTERNATIONAL HARVESTER

BOYD BROTHERS GARAGE

U. S. Route 460—P. O. Box No. 128

Raven Virginia

International Trucks—Parts—Service

HOWELLS

Self-Service Food Market

SAVE MORE

SHOPPING CENTER

Red Ash Virginia

UNIVERSAL COAL COMPANY

Box 758

Richlands Virginia

Oakwood Virginia

Phone 8 Y 8—6905

RICHLANDS ROTARY CLUB

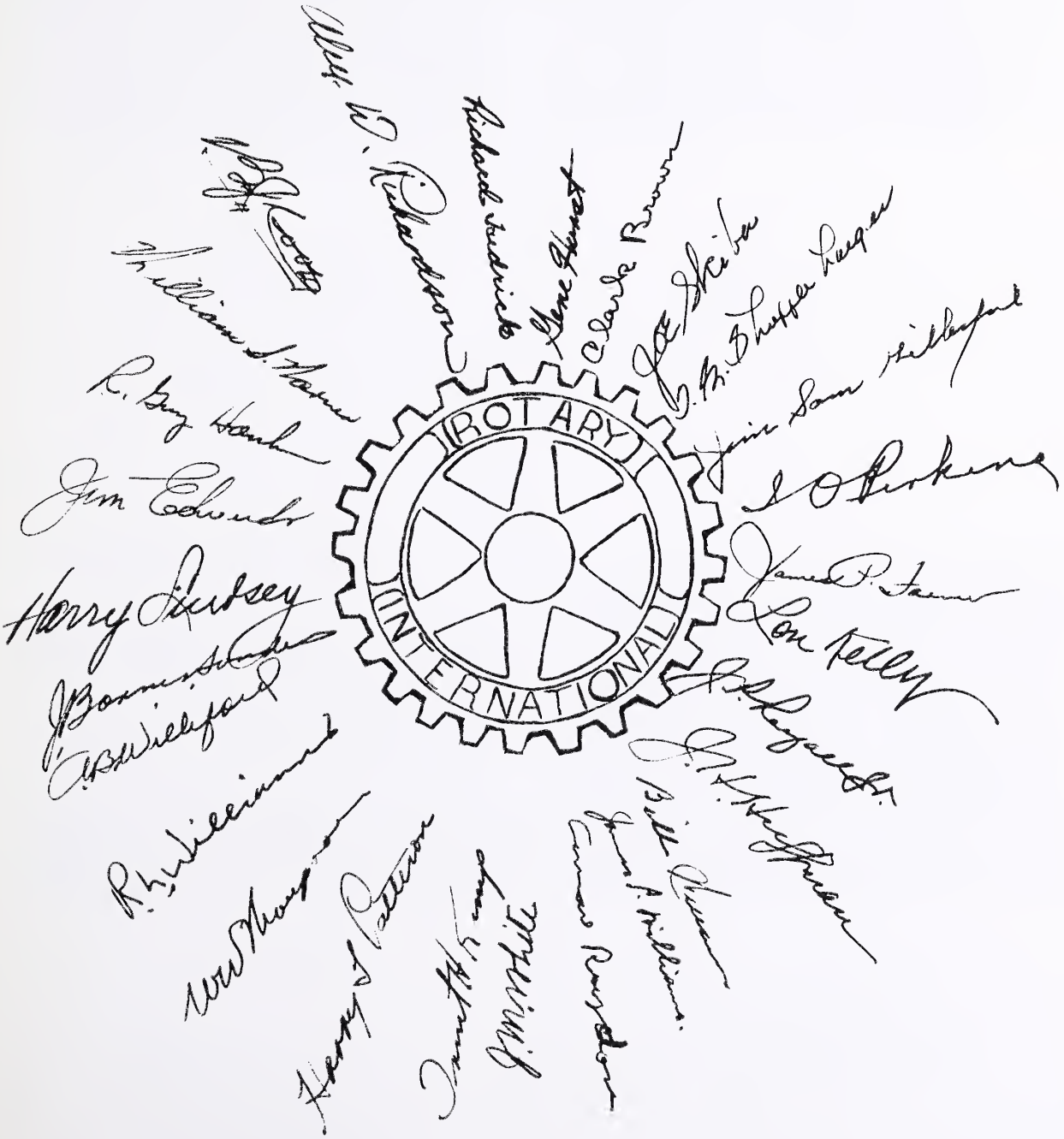

Compliments

of

PIGGLY WIGGLY INC.

Richlands Largest and Most

Complete Super Market

Phone WO 1-4091 "We Deliver"

Richlands Virginia

Compliments

of

CLAYPOOL

HILL BUS TERMINAL

Phone WO 1-7373

"Excellent Food"

Cedar Bluff Virginia

Compliments

of

CLOTHING MART

"Clothes for the Family"

J. L. Hankins, Prop.

Phone WO-15945

Front Street

Richlands Virginia

Compliments

of

MULLINS

LUMBER & BUILDING

SUPPLY CO.

Phone WO 3-1084

2701 West Front Street

Richlands Virginia

Compliments
of
THE RICHLANDS PRESS
A MODERN WEEKLY NEWSPAPER
Dedicated to the Service of the
Richlands Area
Publishers and Commercial Printers
Phone WO 3-1066
Richlands Virginia

THOMPSON
MOTOR SALES
Your Friend and Ford Dealer
Phone WO 3-1086
Richlands Virginia

WRIC RADIO
540 on the dial
PLEASING YOU IS OUR BUSINESS
1000 WATTS WITH T.N.T.
540 WRIC
Richlands Virginia

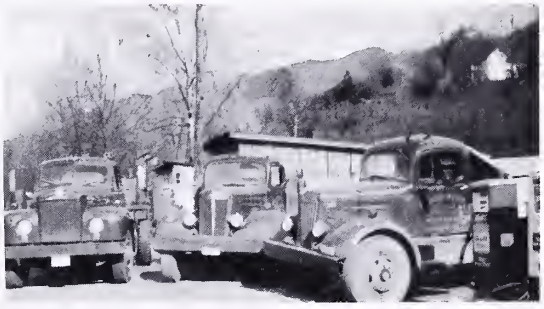

McGLOTHLIN
AND SONS
Limestone Safety Dust
Mine Rock Dusting
Pounding Mill Virginia

Compliments

of

PLATNICK BROTHERS

Bluefield Virginia

ROBERT M. GREEN

AND COMPANY

Asphalt Paving

Pounding Mill Virginia

Compliments

of

KELLY CRAWFORD

Brick Delivery

Richlands Virginia

"Everything Musical"

MULLINS MUSIC

Phone WO 1-5955

Knabe, Kohler, and Campbell

Pianos

W. E. Mullins, Jr.

Richlands Virginia

POUNDING MILL

QUARRY CORP.

Pounding Mill Virginia

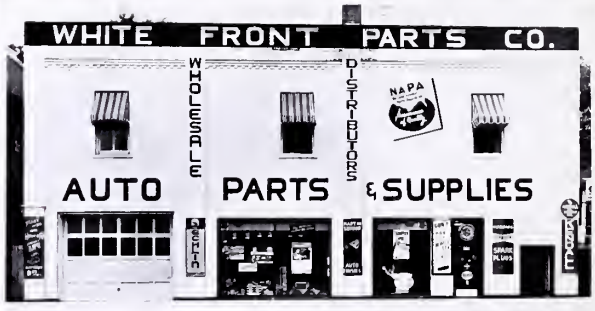

Phone WO 1-4037
1151 East Front Street

Richlands Virginia

WARNERS' FROZEN FOODS, INC.

The Food Bank of Clinch Valley

Phone WO 1-2845

Cedar Bluff Virginia

Compliments

of

JACK PERSINGER
EARL J. BOWMAN
LEWIS F. MOCK
BENJAMIN C. KEITH
BILL DEEL
GREEK BOYER
PAUL WISEMAN
MARGARET COMPTON
MARTHA MORRIS

Ruth Price and Geneva Smith use KERN'S in preparing lunch.

Compliments

of

KERN'S BAKERY

CURY'S

Southwest Virginia's Leading

Department Store

"It's Smart to Be Thrifty"

Richlands Virginia

SWIM'S JEWELRY
Expert Watch and Jewelry
Repair and Engraving
105 Railroad Avenue
Richlands Virginia

Compliments of

NORMAN MOTORS

Compliments of

RAVEN ESSO SERVICE STATION

Compliments of

THE LEADER STORE

Compliments

of

ANDY H. JENKINS

Compliments

of

CEDAR BLUFF ESSO SERVICE STATION

Compliments

of

BUNDY JEWELERS

Compliments

of

NASH & McGLOTHLIN
General Merchandise

Compliments

of

LOWE'S ESSO SERVICE STATION

Compliments

of

THE CORNER SUPER MARKET

Compliments

of

THE ECONOMY STORE

Compliments

of

ELSWICK'S STORE

Compliments

of

SWAN CLEANERS

Compliments

of

MARY BALL SHOP
Raven Virginia

Compliments

of

THE NATIONAL SUPER MARKET

Phone WO 1-2215

Richlands Virginia

Compliments

of

JONES FURNITURE COMPANY

SEALY MATTRESSES

Phone WO 1-9165

Richlands Virginia

Compliments

of

EASLEY'S FLOWER SHOP

Cut Flowers—Corsages

Potted Plants

Phone WO 1-7145

Richlands Virginia

KELSEY TIRE COMPANY

NEW TIRES—USED TIRES

MINING TIRES—AIRPLANE TIRES

RETREADING & VULCANIZING

Richlands Virginia

Compliments

of

BEN FRANKLIN STORES

Locally Owned—Nationally Known

Richlands Virginia

Compliments

of

E. L. JACKSON AND COMPANY

A SAFE DRUG STORE

Richlands Virginia

Compliments

of

RICHLANDS PHARMACY

The Rexall Drug Store

Prescription Druggists

Front Street

Richlands Virginia

Compliments

of

HUFFMAN INSURANCE AGENCY

AUTO FIRE CASUALTY BONDS

Jake Huffman, Jr., Agent

Richlands Virginia

Compliments
of
WEBB'S
SUPER SERVICE STATION
Raven Virginia

Compliments
of
VANITY BEAUTY SHOP
Phone WO 3-3585 Air Conditioned
Richlands Virginia

APPLACHIAN HOUSE INC.
613 Shelby Street
"The House of Courtesy, Quality,
and Service"
Bristol Tennessee

Compliments of
VERNIE CRAWFORD TRANSFER
"Moving Is Our Specialty"
Phone WO 3-3625
Richlands Virginia

THE CHICAGO HOUSE FURNISHING CO.
Complete House Furnishings
Since 1890
Bluefield Virginia

REYNOLDS RESTAURANT
"Good Food in the Heart of Richlands"
Phone WO 1-7195
Richlands Virginia

DE VAULTS, INCORPORATED
Sporting Goods
Bristol Virginia

Compliments
of
ARMY AND NAVY STORE
Richlands Virginia

Compliments
of
REYNOLDS GULF SERVICE STATION
Phone WO 1-6705
Richlands Virginia

RICHLANDS GAS AND OIL CORP.
Texaco and Firestone Products
Phone WO 3-2435
Richlands Virginia

NATIONWIDE MUTUAL INSURANCE CO.
William W. Fields, Jr.
Richlands Virginia

Compliments
of
THE TOWN SHOP
"Newest and Finest"
Richlands Virginia

J. C. MONTGOMERY
General Insurance
and Surety Bonds
Phone WO 1-6105
Richlands Virginia

CEDAR BLUFF MOTOR SALES
New & Used Cars—Free Body Estimates
Phone WO 3-5125 License No. 1195
Cedar Bluff Virginia

Compliments
of
W. E. RAINES SUPPLY CO.
Richlands Virginia

Compliments of
PEOPLE'S INSURANCE AGENCY
OF MARION INC.
Robert "Bud" Russell, Local Representative
A Complete Line of Insurance
Cedar Bluff Virginia

Compliments

of

KING KONE

"Homemade Ice Cream and Custard"

"Foot-Long Hot Dogs"

1. Cedar Bluff, Virginia

2. Richlands, Virginia

3. Tazwell, Virginia

4. Grundy, Virginia

5. Squire, West Virginia

Compliments of

OVERBAY AND BROWN INC.

Furniture—Hardware—Appliances

Building Materials

Richlands Virginia

Compliments

of

RICHLANDS KIWANIS CLUB

"We Build"

Best Wishes

of

SW. VIRGINIA TIRE COMPANY, INC.

Distributors of Automotive and

Industrial Parts, Supplies and Equipment

ORIGINATOR OF

FAMOUS VIRGINIA PRODUCTS

Phone WO 3-1061

West Front Street

Richlands Virginia

Compliments

of

HERFF-JONES

Manufacturing

Jewelers and Stationers

Indianapolis Indiana

Compliments

of

CITY MOTOR COMPANY, INC.

Your Pontiac Dealer

Phone WO 1-2465

Richlands Virginia

Compliments of

JEWELL RIDGE COAL CORPORATION

Jewell Ridge Virginia

Compliments
of

COX & SMITH SERVICE STATION

Willard Batteries—Fisk & Goodyear Tires
S & H Green Stamps
COMPLETE AUTO AND TRUCK SERVICE
Ralph Cox—Buck Smith
Route 460 Richlands, Virginia

Compliments
of

CITY PROVISION COMPANY

Plants in
Bluefield, W. Va.—Bluefield, Va.

THE TORNADO STAFF

wishes to thank all those advertisers who have cooperated with us in the making of the 1958 edition of THE TORNADO possible. Without your support the staff could do nothing. Again we

THANK YOU.

Sept. 8, 1953

Best of luck
To the Cutest, sweetest
girl I know
Cecil Coleman

Brownie,

The best of luck always.

Always remember the wonderful times we've had at the R.H.S. Don't ever forget the wonderful times we've had together - you, Frances & I, & just wish it could be like this forever. Always stay as sweet as you are & I'm sure you will make your goal (set it high).

I hope we'll always be in contact with each other. I'm sure I'll never forget you & I hope you won't forget me.

With love always,

Margaret

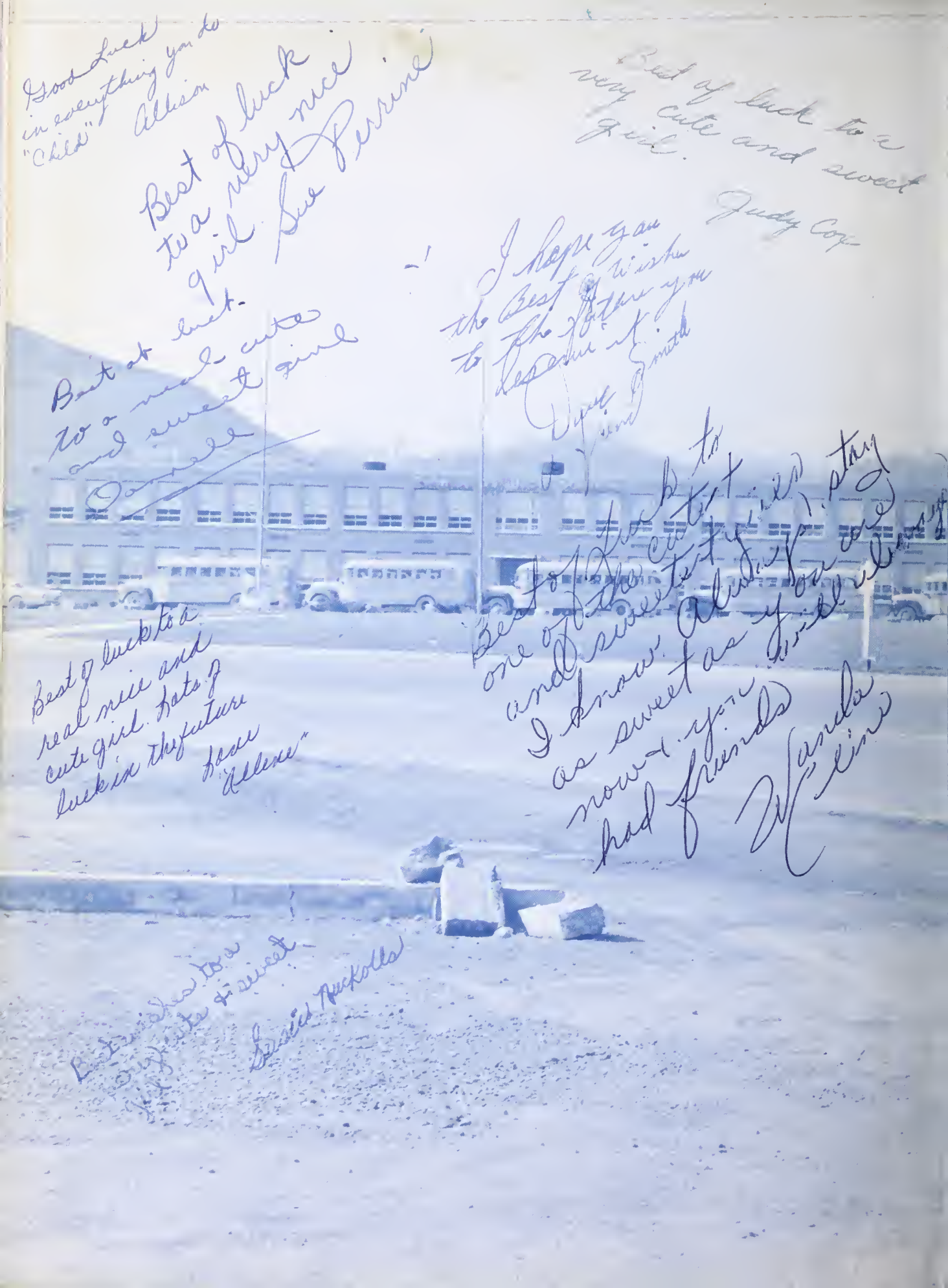

Good Luck in everything you do "Child" Allison

Best of luck to a very nice girl. Sue Perrine

Best of luck to a very cute and sweet girl. Judy Cox

I hope you the Best of Wishes to the future you deserve it. Dave Smith Friend

Best of luck to a real cute and sweet girl Danielle

Best of luck to one of the cutest and sweetest girls I know. Always stay as sweet as you are now & you will always had friends Wanda Cline

Best of luck to a real nice and cute girl. Lots of luck in the future Love "Allene"

Best wishes to a very cute & sweet girl Susie Nuckolls

a heap of luck in the future
Gerald Abbitt

Best of luck in the years to come.
Kendrick

Best of luck to a very cute and sweet girl.
Bill

It's nice to know — and teach — a "Cutler cousin".
L. Lowry

Best wishes to a very nice and cute girl.
Bobby Chaffin

Best of luck and wishes to a very sweet and nice looking girl. Best of luck and success to you in the bright and prosperous future.

Love Always,
James Lawson

TAZEWELL COUNTY PUBLIC LIBRARY
3 1998 00255738 5